Chart #2	Birth	Marriage	Husband or Wife	Death
Parents: Samuel Steele Martha Graham	Beltony Ireland 1794 1802	1829		Beltony, Ireland 187 Beltony, Ireland
Children: 1. Sarah Jane Steele	Beltony Oct. 1830	1853	(to New York in 1870) John Gray	Greenwood 1880
Robert Steele	June 1832	Sailed for Australia Vessel lost at Sea		1856
John Steele	June 1834			Beltony 1887
Mary Ann Steele	Nov. 1835	1860	(to New York 1890) Edward Beacom	Wood Lawn, N.Y. 1913
Eliza Steele	Sept. 1837	Never Married		Belfast, Ireland 1899
Margaret Steele	Nov. 1839	1870	Hugh Hamilton	Belfast, Ireland 1891 Belfast 1892
Martha Steele	Nov. 1841	July 16, 1863	to N.Y. 1881 David Baldwin	Flushing, N.Y. 1907
Isabella Steele	Oct. 1843	1880	W. McConnell	Londerry 1886
Katherine Jane	July 1846	(Lived two years)		1848
Katherine Jane	Jan. 1848	(To New Zealand 1909)	Matthew Brown Robert Boyd	

Copied from Charts of David Steele Baldwin —

Chart #1	Birth	Marriage	Husband or Wife	Death
Parents Robert Steele Margaret Gray	Beltony, Newtown-Stewart County Tyrone Ireland.			
Children Samuel Steele	Beltony-1794	1829	MARTHA GRAHAM b- BELTONY- 1802 D- BELTONY IRE	BELTONY IRELAND 1876
Margaret Steele	Beltony 1796	To 1st Cousin	Robert Steele	Charlotte NC. 1872 (To America in 1822) — (Texas)
Dr. John Steele		(A Merchant at Randolph, Tenn.)		
Robert Steele	Beltony 1800	(The Ironmaster Cumberland Furnace TENN.)		
Mary Steele			George Akin	
William Steele				
James Steele (a cripple)		(A Merchant Memphis, Tenn)		
David				

(Copied from charts of David Steele Baldwin sent to Irene Henderson Abington, or her mother, Margaret Steele Henderson.)

Genealogy File
DO NOT CIRCULATE

Pascagoula Public Library
Local History & Genealogy Dept.
Steel - Steele Family

Copied from Letters belonging to Irene Henderson Abington 1937 - Originals returned to Irene H. Abington -

LETTER TO MARGARET STEELE HENDERSON DATED: N.Y. AUG. 3, 1915

"My mothers name was Martha Steele, a daughter of Samuel Steele, County Tyrone, Ireland, and I believe you come from the Robert Steele family that lived up on "Bessy Bell Mountain".

David Steele Baldwin to Irene H. Abington -

Sept 28, 1915

"I had a letter from Mrs James Steele she is going to send me all the data she can get about her end of it (family). I dont understand why I dont hear from Ireland. I have written three letters in the last two months and never got an answer. Thinking that there might been a letter lost on the "Arabic (over 3000 bags of mail lost) when she went down, I have written them all over again.

"I would like to find out how old was James Steele (clubfoot) when he died (your grandfather's uncle) and the Robert Steele (Ireland) who married his first cousin, Elizabeth Steele (sister of your grandfather)"

The "Mrs James Steele" mentioned in letter of 9-28-1915 is Elizabeth Wynne Steele (my grandmother). DMS

			STEEL		
C2	1848	STEEL, AMANDA	WILCOX, SAMUEL	MONROE	43062
C3 16	1876	STEEL, BETSY J	SPRINGFIELD, MILTON	BRADLEY	43006
AUG 17	1845	STEEL, DAVID M	JOHNSON, P E	WEAKLEY	43093
APR 17	1873	STEEL, DOLLY M	PETTY, DAVID A	HICKMAN	43041
12 31	1840	STEEL, E	SIDDLE, JOHN	FAYETTE	43024
C4 17	1877	STEEL, ELIZA	TIPTON, SANDY	KNOX	43047
C1 13	1840	STEEL, ELIZA B	WRIGHT, JOHN	KNOX	43047
JUL 29	1843	STEEL, ELIZABETH	PHILIPS, THOS H	WEAKLEY	43093
OCT 02	1858	STEEL, ELIZABETH	POWERS, JOHN A	WEAKLEY	43093
12 31	1849	STEEL, ELIZEBELLE A	KENNEDY, JAMES J	MARSHALL	43057
C5 07	1846	STEEL, ESTER L	FORD, WILLIAM	MARSHALL	43057
C9 14	1841	STEEL, FRANCES H	MOORE, ASHLEY	MARSHALL	43057
C1 10	1865	STEEL, FRANCES S	TATE, J C	MARSHALL	43057
C8 06	1810	STEEL, GEORGE	BASKERVILLE, MARTHA J	SUMNER	43083
C7 17	1797	STEEL, GEORGE	LEE, MARY	KNOX	43047
11 28	1822	STEEL, GEORGE	MARTIN, MARGARET	SUMNER	43083
C3 08	1842	STEEL, HARRIET	CLEVENGER, JOHN	ROBERTSON	43074
C9 14	1876	STEEL, HENRY	WALLACE, SUSAN	KNOX	43047
C1 21	1845	STEEL, JAMES L	JOHNSON, SARAH	CARROLL	43009
11 28	1839	STEEL, JANE	CLUCK, PETER	KNOX	43047
C5 10	1842	STEEL, JANE E	DAVIS, FRANCIS E	FAYETTE	43024
NOV 19	1792	STEEL, JOEPH	WILSON, DORCAS	SUMNER	43083
11 15	1848	STEEL, JOHN	SHANKLE, ELIZA P	CARROLL	43009
C2 21	1803	STEEL, JOHN	TERRY, AGNES	KNOX	43047
C7 10	1856	STEEL, JOHN A	SLOAN, NANCY E	GIBSON	43027
C8 02	1877	STEEL, L E	GRISHAM, W A	BRADLEY	43006

A.B. Wilson Family
Pascagoula, Mississippi

			STEEL		
10 26 1842	STEEL, MARGARET A	COWDEN, JAS A	MARSHALL	43057
11 01 1858	STEEL, MARGARET J	GRIFFITTS, GEORGE C	KNOX	43047
01 21 1840	STEEL, MARY C	BARTON, FRANKLIN W	MARSHALL	43057
08 06 1886	STEEL, MARY E	DYER, ROBERT B	KNOX	43047
APR 20 1829	STEEL, MARY P	CUNNINGHAM, VALENTINE E	SUMNER	43083
04 20 1829	STEEL, MARY P	CUNNINGHAM, VOLENTINE E	SUMNER	43083
02 09 1841	STEEL, MARY R	STAMPS, WM T	MARSHALL	43057
05 20 1873	STEEL, MATTIE E S	JONES, J M	KNOX	43047
03 25 1850	STEEL, MINOR	ALLEN, ELIZABETH	BENTON	43003
08 22 1897	STEEL, MOLLIE	CHANDLER, JOHN	KNOX	43047
09 28 1816	STEEL, MOSES	ALLEN, FANNY H	WILLIAMSON	43095
10 16 1813	STEEL, MOSES	LAMBERT, INDAH	WILLIAMSON	43095
12 06 1840	STEEL, NANCY	MCDANIEL, RICHARD	BLOUNT	43005
01 10 1830	STEEL, NANCY	WILSON, HENRY	WILLIAMSON	43095
27	STEEL, NINEAN F	WILSON, PHEBE A	FAYETTE	43024
10 25 1833	STEEL, NINIAN	MONTGOMERY, AMANDA POLLY	KNOX	43047
NOV 19 1874	STEEL, R J	WILSON, W W	HICKMAN	43041
OCT 20 1818	STEEL, RACHEL	FORD, BENJAMIN	KNOX	43047
01 08 1806	STEEL, REBECCAH	LYON, WILLIAM	SUMNER	43083
JAN 08 1806	STEEL, REBECCAH	LYON, WILLIAM	SUMNER	43083
11 12 1805	STEEL, RICHARD	GRAYHAM, MARGARET	WILLIAMSON	43095
12 31 1825	STEEL, ROBERT	BAILEY, HARRIETT	SUMNER	43083
JUN 19 1805	STEEL, SAMUEL	SHANE, PATIENCE	DAVIDSON	43019
03 17 1819	STEEL, SARAH	EWING, SAMUEL	KNOX	43047
MAR 17 1819	STEEL, SARAH	EWING, SAMUEL	KNOX	43047
03 22 1851	STEEL, SARAH E	HARDIN, AMOS S	KNOX	43047

			STEEL		
10 27 1836	STEEL, SARAH M	WILLIAMS, WILLIAM	BLOUNT	43005
05 20 1846	STEEL, SIDNEY	FREELAND, ANN J	CARROLL	43009
06 21 1877	STEEL, T F	GRISHAM, S J	BRADLEY	43006
05 29 1869	STEEL, T F	JOHNSON, D L	BRADLEY	43006
DEC 26 1879	STEEL, TENNESSEE	BROWN, SIDNEY	HICKMAN	43041
12 11 1845	STEEL, TERRESSA J	ROBERTS, ANDREW J	MARSHALL	43057
10 23 1832	STEEL, WM	DUDLEY, BETSY	KNOX	43047
JUN 26 1838	STEEL, WM A	STONE, SUSANNAH	DICKSON	43022

Tennessee

STEEL

Dorothy Maud Steele
112 Bolivar Street
Hot Springs, Arkansas
died 28 August 1985;
age three
days short of 80 years

Doris was born in Washington County, Mississippi, and grew up in Mississippi.

She was my kinswoman and I will fall on to my last Breath of Life → Miss Ski (D.M.S.)
S.D. Wilson Duvall
Pascagoula, Miss.

			STEELE		
11 16 1854	STEELE, ALCEY	KERSEY, WILEY	KNOX	43047
05 13 1855	STEELE, ALCY	MELTON, JASPER	KNOX	43047
AUG 11 1806	STEELE, ALEXANDER	COMPTON, LUCY	WILSON	43096
12 10 1868	STEELE, AMANDA M	WALLER, J L	KNOX	43047
01 10 1854	STEELE, ANDREW F	BLOUNT, REBECCA L	KNOX	43047
10 18 1855	STEELE, BENJAMIN E	WATERS, MALINDA	BLOUNT	43005
12 27 1871	STEELE, C E	CALLOWAY, J M	KNOX	43047
12 27 1871	STEELE, C E MISS	CALLOWAY, J M	KNOX	43047
01 03 1884	STEELE, C W	HEATHE, SARAH R	KNOX	43047
02 25 1847	STEELE, DAVID	KINNEMAN, LUCRETIA	BLOUNT	43005
09 04	STEELE, DOCTOR G R	WILLIAMS, E A	FAYETTE	43024
12 21 1853	STEELE, ELIZA E	GAMBLE, LEONIDAS	BLOUNT	43005
NOV 21 1820	STEELE, ELIZABETH	TODD, WM	WILSON	43096
02 20 1851	STEELE, ELIZABETH ANN	SOUTHALL, PATRICK H	WILLIAMSON	43095
08 26 1819	STEELE, EPHRAIM	MORTON, FRANCES	WILLIAMSON	43095
12 19 1878	STEELE, H M	MULHERIN, MATTIE E	WILLIAMSON	43095
01 16 1884	STEELE, J T	NAILL, ALICE C	KNOX	43047
03 11 1852	STEELE, JAMES	EVERETT, NAOMI	BLOUNT	43005
NOV 21 1850	STEELE, JAMES M	PARHAM, UNITY A	WEAKLEY	43093
09 25 1846	STEELE, JOHN W	HEDRICK, ELIZABETH C	BLOUNT	43005
09 18 1862	STEELE, JOHN W	RATCLIFFE, SARAH F	WILLIAMSON	43095
OCT 29 1785	STEELE, JOSEPH	CARSON, ELIZABETH	GREENE	43030
06 14 1854	STEELE, JOSEPH	CRUSE, ANN	BLOUNT	43005
11 19 1792	STEELE, JOSEPH	WILSON, DARCUS	SUMNER	43083
FEB 06 1890	STEELE, JULIA	WRENN, M J	HICKMAN	43041
12 21 1871	STEELE, L M	HOLT, J W	KNOX	43047

Pascagoula, Mississippi

			STEELE		
12 21 1871	STEELE, L M MISS	HOLT, J W	KNOX	43047
03 07 1894	STEELE, LEANDERS S	MCCAMPBELL, MARY E	KNOX	43047
04 10 1893	STEELE, LEWIS W	ALEXANDER, AMANDA	KNOX	43047
11 01 1855	STEELE, M M MISS	HARTSELL, A L	BLOUNT	43005
09 08 1872	STEELE, MAGGIE	HICKS, J O	WILLIAMSON	43095
AUG 07 1823	STEELE, MARGARET	COLEWICK, WM	WILSON	43096
10 07 1835	STEELE, MARGARET	DAVIS, SAMUEL	WILSON	43096
04 10 1827	STEELE, MARGARET G	MINIS, ROBERT	BLOUNT	43005
09 23 1819	STEELE, MARTHA G	MCCAMPBELL, ANDREW	BLOUNT	43005
04 18 1857	STEELE, MARTHA J	MORROW, GEORGE	BLOUNT	43005
11 01 1855	STEELE, MARTHA L L	LEONARD, WILLIAM H	MARSHALL	43057
04 26 1829	STEELE, MARTHA M E	EWING, WILL N	BLOUNT	43005
03 02 1809	STEELE, MARY	MCCLINTOCK, ALEXANDER	KNOX	43047
01 18 1854	STEELE, MARY A	KINNAMAN, JAMES	BLOUNT	43005
DEC 24 1840	STEELE, MARY ANNE	WILKINS, NEPOLIAN	DICKSON	43022
DEC 09 1860	STEELE, MARY E	RAWLSTONE, JOHN	WEAKLEY	43093
10 15 1850	STEELE, MARY E	STEELE, WM A	WILLIAMSON	43095
09 02 1866	STEELE, MARY H	WILKERSON, W H	KNOX	43047
05 16 1900	STEELE, MYRTLE	MCCLOUD, EDWARD L	KNOX	43047
11 22 1830	STEELE, NANCY	BROWN, WILLIAM G	SUMNER	43083
09 06 1857	STEELE, NANCY J	WILEY, ROBERT	MARSHALL	43057
10 24 1853	STEELE, NANNIE	DODSON, PAUL W	WILLIAMSON	43095
JUN 08 1782	STEELE, NINNY	HARDIN, REBECCA	WASHINGTON	43090
JAN 11 1894	STEELE, NORA M	WATKINS, R F	HICKMAN	43041
09 28 1809	STEELE, PEGGY	HAMBRIGHT, FREDERICK	KNOX	43047
02 09 1859	STEELE, RACHEAL A	RUCKER, WM P	WILLIAMSON	43095

Steele Family
Pascagoula, Mississippi

			STEELE		
10 20 1818	STEELE, RACHEL	FORD, BENJAMIN	KNOX	43047
02 27 1831	STEELE, RICHARD	WALTERS, ELIZABETH H	WILLIAMSON	43095
12 03 1867	STEELE, RICHARD L	SHIELD, MARY V	WILLIAMSON	43095
DEC 31 1825	STEELE, ROBERT	BAILY, HARRIET	SUMNER	43083
SEP 02 1889	STEELE, SAM	DAVIS, ABIE	HICKMAN	43041
07 18 1822	STEELE, SAMUEL	MCCLUNG, POLLY M	BLOUNT	43005
03 18 1819	STEELE, SARAH	EVANS, SAMUEL	KNOX	43047
09 08 1834	STEELE, SARAH	JOHNSTON, ROBERT	BLOUNT	43005
02 15 1840	STEELE, SARAH M	SHERRILL, WM W	BLOUNT	43005
11 04 1856	STEELE, SARAH W	HOLSTON, P P	BLOUNT	43005
10 23 1898	STEELE, SOPHRONIA A	LONG, ELMER J	KNOX	43047
07 24 1873	STEELE, SUSIE E	PETWAY, J T	WILLIAMSON	43095
07 23 1892	STEELE, TENSIE A	VANCE, JAMES	KNOX	43047
MAR 01 1841	STEELE, THOMAS	STONE, MARY	DICKSON	43022
08 02 1853	STEELE, W M	WARREN, S E MISS	BLOUNT	43005
10 15 1850	STEELE, WM A	STEELE, MARY E	WILLIAMSON	43095

Pascagoula Public Library
Local History & Genealogy Dept.
Steel - Steele Family

Tennessee

STEELE

Miss.
Dorothy Maud Steele
112 Bowa Street
Hot Springs, Arkansas
Zip 71901

Doris died 28th August 1985
born 31st August 1905

She was my Cousin; we never met face-to-face, but We Wrote to Each Other every week or 10 days for over 30 years. In my life, I've known Sorrow, Divorce and Death; Doris supported me by her letters, and I owe my Life to Her Support which I needed then, and Need Now

S.D. Wilson Duvall

Pascagoula Public Library
Local History & Genealogy Dept.
Steel - Steele Family

		Jones	W M 18	Brother	/		Farm Labor	
1880	Bibb	— William	W M 11	Brother	/		Farm Labor	
		— Oler	W M 2	Nephew	/			
	Bt. 2	87 Shubert John	W M 48			/	Farmer	
		— Sarah	W F 18	Daughter	/		Keeping house	
		— Edward	W M 14	Son	/		Farm Labor	
		Jones Martha	W F 40	Servant	/		Servant	
		— Peter	W M 4	Son	/		Son	
		— Susan	W F 2	Daughter	/		Daughter	
	89	Johnson Stuart Sr	W M 65			/	Farmer	
		— Francis	W F 40	Wife		/	Keeping house	
		— Richard	W M 20	Son	/		Farm Labor	
		— Catherine	W F 28	Daughter	/		Farm Labor	
		— Sarah J.	W F 23	Daughter	/		Farm Labor	
		— Jinnedia	W F 5	Grand Daughter	/			
		— Stella	W F 5	Grand Daughter	/			
	90	Steele Sarah S.	W F 55			/	Keeping house	
		— Sarah J.	W F 22	Daughter	/		Assistant	
		Mary A	W F 20	Daughter	/		Assistant	
	91	Steele Felix	W M 28			/	Farmer	
		— Mary J.	W F 28	Wife		/	Keeping house	
		— Minnie M	W F 2	Daughter	/			
		— Infant	W F 3/12	Dau Daughter				
		Stewart James W	W M 52	Uncle	/		Shoemaker	Scotsfield

NOTE 1.—In making entries in columns 9, 10, 11, 12, 16 to 23, an affirmative mark only will be used—thus /, except in the case of divorced persons, column 11, when the letter "D"
NOTE 2.—Question No. 12 will only be asked in cases where an affirmative answer has been given either to question 10 or to question 11.

Pascagoula Public Library
Local History & Genealogy Dept.
Steel - Steele Family

	Farm Laborer				Ala	Ala	Ala			
	Farm Laborer				Ala	Ala	Ala			
	Farm Laborer				Ala	Ala	Ala			
1	Farmer			1	Ala	N.C.	N.C.			
	Keeping house			1	Ala	Ala	Ala			
	Farm Laborer				Ala	Ala	Ala			
	Servant			1	Ala	Ala	Ala			
	Son				Ala	Ala	Ala			
	Daughter				Ala	Ala	Ala			
	Farmer			1	Tenn	S.C.	S.C.			
	Keeping house			1	Ala	S.C.	N.C.			
	Farm Laborer			1	Ala	Tenn	Ala			
	Farm Laborer			1	Ala	Tenn	Ala			
	Farm Laborer			1	Ala	Tenn	Ala			
					Ala	Ala	Ala			
1	Keeping house				Ala	Georgia	Penn			
	Assistant				Ala	Ala	Penn			
	Assistant				Ala	Ala	Penn			
1	Farmer				Ala	Ala	Penn			
1	Keeping house				Ala	Ala	Tenn			
					Ala	Ala	Ala			
					Ala	Ala	Ala			
	Shoemaker	Deaf & Dumb	1		Ala	Ala	Ala			

Pascagoula Public Library
Local History & Genealogy Dept.
Steel - Steele Family

		— Martha J.	B F 3	Daughter	/			
1880	16	Bellgham Mikel	W M 68			/	Farmer	
Bibb		— Margart A.	W F 46	Wife		/	Keeping house	
Bt 2	17	Cassell Eliza	B F 52			/	Keeping house	
		— Lyuar	B M 21	Son	/		Farm Labor	
		— Dianna	B F 18	Daughter	/		Farm Labor	
		— Harriet	B F 16	Daughter	/		Farm Labor	
		— Elisha	B M 14	Son	/		Farm Labor	
		— Allice	B F 12	Daughter	/		Farm Labor	
		— William	B M 8	Son	/			
	88	Woodward Richard	W M 50			/	Farmer	
		— Sarah	W F 52	Wife		/	Keeping house	
		— Richard M	W M 17	Son	/		Farm Labor	
		— James	W M 16	Son	/		Farm Labor	
		— Mary E.	W F 11	Daughter	/		Assistant	
	89	Sowlace Stephen	B M 45			/	Servant	
		— Mary	B F 50	Wife	/		Servant	
	100	Steele Mary A.	W F 53			/	Keeping house	
		— Martin	W M 22	Son	/		Farmer	
		— Caffee Sarah	W F 24	Daughter	/		Assistant	
		Caffee John	W M 22	Son in Law	/		Farm Labor	
		— Mary E.	W F 1 1/12	April Grand Daughter	/			
	101	Hargrove Ann	B M 65			/	Farmer	
		— Landace	B F 45	Wife	/		Keeping house	

Pascagoula Public Library
Local History & Genealogy Dept.
Steel - Steele Family

					Ala	Ala	Ala	28
	Farmer				S. Carolina	N. Carolina	S.C.	29
1	Keeping house				Alabama	N.C.	N.C.	30
1	Keeping house				Ala	Tenn	Tenn	31
	Farm Labor				Ala	Tenn	Tenn	32
	Farm Labor			1	1 Ala	Tenn	Tenn	33
	Farm Labor			1	1 Ala	Tenn	Tenn	34
	Farm Labor			1	1 Ala	Tenn	Tenn	35
	Farm Labor			1	1 Ala	Tenn	Tenn	36
				1	1 Ala	Tenn	Tenn	37
1	Farmer				S. Carolina	S.C.	S.C.	38
1	Keeping house			1	1 Tenn	Va	Tenn	39
	Farm Labor				Ala	S. Carolina	Tennessee	40
	Farm Labor				Ala	S. Carolina	Tenn	41
	Assistant				Ala	S. Carolina	Tenn	42
1	Servant			1	1 Ala	Ala	Ala	43
1	Servant			1	1 Ala	Ala	Ala	44
1	Keeping house				Ala	Tenn	Tenn	45
	Farmer				Ala	Ala	Ala	46
1	Assistant				Ala	Ala	Ala	47
1	Farm Labor				Ala	Ala	Ala	48
1				1	1 Ala	Ala	Ala	49
1	Farmer			1	1 Georgia	Ga	Ga	50
1	Keeping house			1	1 Ala	Ala	Ala	51

... in the case of divorced persons, column 11, when the letter "D" is to be used.

Pascagoula Public Library
Local History & Genealogy Dept.
Steel - Steele Family

1880
Bibb
Bt. 2

	— Elijah	W M 38	Son	/	Farm Laborer		
	— Lula	W F 15	Daughter	/	Assistant		
	— Anna	W F 24	Daughter	/	Assistant		
	— William	W M 1	Grand Son	/			
64	Peters, James M	W M 26		/	Farmer		
	— Fannie	W F 15	Wife	/	Keeping house		
65	Steele James	W M 77		/	Farmer	b. South C.	father b. Ireland
	— Mary	W F 79	Wife	/	Keeping house	b. SC	parents SC
	Musso, Charles	W M 35	Barder	/	Carpenter		
	— Elizabeth	W F 18	Wife	/			
	Watkins, Martha	W F 14	Boarder	/			
66	Steele George	W M 55		/	Farmer		
	— Margaret	W F 44	Wife	/	Keeping house		
	— Jefferson	W M 18	Son	/	Laborer in farm		
	— Irvin	W M 14	Son	/	Laborer in farm		
	— Ada	W F 5	Daughter	/			
	— Velma	W F 3	Daughter	/			
	— Lafayette	W M 2	Son	/			
	Corley, Amanda	W F 20	Step Daugh	/	Assistant		
	— Ida	W F 18	Step Daughter	/	Assistant		
	— Hawkins	W M 17	Step Son	/	Farm Laborer		
	— Alma	W F 16	Step Daughter	/	Assistant		
67	Layan, Lavania	W F 62		/	Keeping house		
	— Francis	W F 15		/	Assistant		

Pascagoula Public Library
Local History & Genealogy Dept.
Steel - Steele Family

Farm Laborer					Ala	Tenn	Tenn				27
Assistant					Ala	Ala	Ala				28
Assistant					Ala	Tenn	Tenn				29
					Ala	Ala	Ala				30
Farmer					Ala	Italy	Ala				31
Refinery house					Ala	Ala	Ala				32
Farmer					S. Carolina	Indiana	S. Carolina				33
Refinery house					S.C.	S.C.	S.C.				34
Carpenter					Missouri	Mo	Mo.				35
				/ /	Ala	Ala	Ala				36
				/ /	Ala	Ala	Ala				37
Farmer					Ala	S.C.	S. Carolina				38
Refinery house					Ala	S.C.	S.C.				39
Laborer in farm					Ala	Ala	Ala				40
Laborer in farm				/ /	Ala	Ala	Ala				41
				/ /	Ala	Ala	Ala				42
				/ /	Ala	Ala	Ala				43
				/ /	Ala	Ala	Ala				44
Assistant					Ala	Ala	Ala				45
Assistant					Ala	Ala	Ala				46
Farm Laborer					Ala	Ala	Ala				47
Assistant					Ala	Ala	Ala				48
/ Refinery house					S. Carolina	S.C.	S.C.				49
Assistant					Ala	S.C.	S.C.				50

1880	Martin Edward	B	M	20	Servant	1		Farm Labor
Bill	Lifer Ann	B	F	20	Servant	1		Farm Labor
101	Wood Andrew J	W	M	27			1	Farmer
Bt 2	— Rosamma	W	F	27	Wife		1	Keeping house
	— Bessie	W	F	4	Daughter	1		
	— Martha	W	F	2	Daughter	1		
	Meadows, James	W	M	21	Boarder	1		Farm Labor
110	Steele, Mariah	W	F	25	(widow)		1	Keeping house (Probably Widow)
	— Allice	W	F	7		1		
	— James	W	M	5		1		
	— Amanda	W	F	3		1		
	— Willie J	W	F	1		1		
111	Williams, Columb	W	M	22			1	Miller
	— Martha A.	W	F	27	Wife		1	Keeping house
	— Emma B	W	F	7	Daughter	1		
	— Wil-De	W	M	4	Son	1		
112	Allen, Robert	W	M	24			1	Farmer
	— Mary E.	W	F	27	Wife		1	Keeping house
113	White, Wilson	Mu	M	35			1	Minister
	— Patsy	Mu	F	30	Wife		1	Keeping house
	— Mary	B	F	10	Daughter	1		
	— Carlie	B	M	6	Son	1		
	— Son	B	F	4	Daughter	1		
	— Stella	B	F	3	Daughter	1		
	— Ida	B	F	1	Daughter	1		

THE

HOLY BIBLE,

CONTAINING THE

OLD AND NEW TESTAMENTS:

TRANSLATED OUT OF

THE ORIGINAL TONGUES:

AND WITH

THE FORMER TRANSLATIONS DILIGENTLY COMPARED
AND REVISED.

PHILADELPHIA:
LIPPINCOTT, GRAMBO & CO.
1853.

Shelby Co - 3rd Dist Census 1860
Geo Rufus Wynne - age 29 - farmer b NC 1831
Amelia C (Pryor) age 26 - (b. 1834 - Miss)
Elmira E age 5 - b 1855 Tenn
(Elizabeth - my grandmother)
Amelia A - (Addie) - age 5 mo - b 1860 Tenn

1880 Census
George Rufus Wynne age 49 - NC -
Amelia - age 46
Addie (Amelia A) 19 Tenn
Ouida - 17
Ida - 14
Elizabeth (grandmother) 80 NC (b 1800

From Ward Cemetery =
Mrs A C Wynne died Aug 21, 1914 -
~~no birth date~~

From Shelby Co - ~~Leg~~ Marriage Records 1819 - 18-50
Belfield Prior to Elizabeth Etheridge
Dec 21 1848 (#2030)
John Carr Sec. J B Hodges J P -
(Page 125)

Gr Sheets — to Ron - Wms Jr 11-11-76

~~1 sheet~~ 5 —

1 Abner W & Eliza Humphreys Wyatt —

1 G-R Wyatt

3 Dr Smith Wyatt

4 - Tree as made from Irene letter —

5 Irenes Letter (Xerox copy)

6 - excerpts from S. Baldwins letters (X c)

7 - } 2 sheets from Sam Baldwin —
8 }

Gr Sheets

9 - John Steele

10 Dr Wm F. Hudson

11 Robert Lynch Steele

12 - James Daniel Steele

Nov - 20, 1976
117 Bower
Hot Springs, Ark - 71901

Mr Elmer H. Sullivan
3139 So Lafayette Circle
Memphis, Tenn. 38111

Dear Elmer:

How very nice to hear from you - I'm truly sorry about Frances - and the fact that you are the last of the family. Not having had brothers or sisters and not having been married - I'm the last of my line of Steeles bearing the name.

You are certainly thoughtful to send me the copies of the Bible records and the family lines and the "Our Family" by Martha Goldsby Campbell. Like you - I love the contents and no apologies needed for her style.

I do have a question - When was this written? I presume it was fairly recently - but would like to have at least a "year" date on it. Sometime if I get to Memphis will try to get her signature on the copy also.

The Bible from which these copies were made - I'm presuming to be of the "Goldsby Family" - since most of the recordings are Goldsbys.

I am receiving quite a lot of information on Steeles - Wynns and Hendersons from Rembert Williams of Millington. He has been most gracious. I had no records to start with - only notes made from Aunt & Papa's (G. Rufus Wynne Steele) conversations - just names and incidents - no dates except those I personally remember -

Will add your data and send you a copy of what I have - But for now - Thank you very much -

John S

Nov. 13th 1976
3139 So. Lafayette Circle
Memphis, Tenn. 38111

Miss Dorothy M. Steele
112 Bower
Hot Springs, Ark. 71901

Dear Dorothy:—

You may not have ever heard of me, Elmer K. Sullivan, the youngest member of five children of Lee Sullivan and Harriett Goldsby.

Anyway now I am the only one still living. Each one died with heart trouble or heart attacks, in the order of their ages. Herbert the oldest died first, then (Sister) Alleene, then Martha, and Frances died last June 2nd, 1:

Your letter dated July 3, 1976, sent to Frances Littlejohn, came to me as well as all of her other mail as she had designated me in her will to be her Executor.

Please forgive me for not writing to you sooner, but the deep grief along with many duties envolved in handling her estate has been tough on me.

Frances had not been too strong or too well for quite a while, but we would check on each other, and her unexpected heart attack was quite a shock and surprise. I thought that I was handling it very well, then it got to me, apparently as my Doctor said, subconsciously, and it seemed to hurt me physically in many ways for about three or four months. I do think that I am just about to get rather leveled off now.

I have heard my (Sister) Alleene speak very fondly of "Amy" in the past. Also when I was quite young, my Father, Lee Sullivan spoke of the Steele family in Memphis that were very good to him, when he was young, as his Father Lee Sullivan Sr. had died about a month before his birth, then he later lost his Mother, and he seemed closest then to his Sister, Mrs. Louise Pierce, who taught School.

The enclosed information that I presently have on hand may help you some with your pleasure in Genealogy, and should I be fortunate enough to obtain some more, I will be glad to share it with you.

In the mean time if there are any specific questions that I may be able to help you with the enclosed information or possibly other later things about our family, please let me know, and I will promise to do better than I have this time. — However there is much of the enclosed that I don't fully understand. — Several years ago, before her death, my Father's niece, Cousin Annie Cullins told me a most interesting story about my Granddaddy Lee Sullivan having owned a large plantation, slaves, etc in Camden, Ark., that he was Sheriff of the County (over a hundred years ago) was forced to kill a criminal to save his wife, and with a sad heart sold everything for cash, came to Memphis with all of his money in his trunk, that was stolen, therefore after his death, with a heart attack, left my Grandmother Sullivan broke, which caused my Father, Lee Sullivan Jr., to be reared through rough circumstances.

Hope this is not boring to you and that it may be of some help to you.

Must say that I "envy" you living in Hot Spring, Ark. — Have really enjoyed my few most visits there. — Best wishes, Sincerely Elmer K. Sullivan

Fri - 11-12-76

Dear Mr Williams:

Yesterday I had an opportunity to go to our branch post office & mail the data on the Steele - Wynne & Henderson families - The material from the David Baldwin letters is questionable as to referring to the same family (in my opinion). There is no need to return this to me - if you have any information to help fill in the blanks - I'd be grateful for it - and I'll fill in my copy -

We had our first snow yesterday afternoon and its fair and 30° today. Not my favorite weather, but preferable to snow.

Thanks again for your great help with the family tree. The North Carolina origin opens up a new area of research.

Sincerely

Dorothy

Warrenton NC (Greene)

COPY

Dear Miss Steel

Sept 18, 1976

I will try to answer some of your questions in your last letter. My mother was a Ward, dau. of Charles Spencer Ward and Letitia Austen Saunders. Charles Ward was brother of Newton Ward. Uncle Newt is buried next to his mother in Ward Cemetery. Aunt Addie and Mildred are buried near the graves of Minnie and Ida Gillespie - there are no markers of any kind so I can not give you any date. I remember when they died - one of our cousins Sam Don Hawkins Pairo had to help bury them as I remember they had very little at the time - I understand they had been selling the family silver etc to live on. Both died very close together. I will send you the dates etc from other Wynne markers. The first time I can go to Big Creek Cemetery I probably can get you some more Wynnes there.

Of course Wm. Wynne Ward was my mothers 1st cousin - she is the last one left of her generation. Her father was the youngest of 9 children, but only my two 1st cousins with Ward names have 5 sons. I dont know too much about Ward line, though I can take Phillips line back a number of generations - He, J.W. Ward, came from Brunswick Co Va prior to 1840 and owned 5000 acres here when he died. I would be happy to share any information I have with my kinswoman, Dorothy Sturgill. I know all children and who they married.

Agnes Henderson and Helen are both here now as Mary is in very poor health - Julia (who lived with Mary) died about 2 months ago.

Have you tried local Library (in your town) for census records - Memphis branch has them from many states on microfilm.

Sincerely

Bernhart Williams

Copy -

(over)

FROM WARD CEMETERY

IDA. WYNNE Gillespie Aug 23 1918 - no birth date
MINOR A. Gillespie 1859 - 1945

MRS A. C. WYNNE died Aug 21, 1914 (NO BIRTH DATE)

George Rufus WYNNE (SON OF Ovid & Ada G. WYNNE
July 25 1913 - Age 8 yrs
(OUR LITTLE GEORGE)

MARY ELIZABETH WYNNE (dau. of Ovid & Ada C. WYNNE
JAN 8, 1908 - Age 8 yrs. (BESS)

NO GRAVE FOR OVID - MAYBE he REMARRIED
AND is buried somewhere else,

112 Bowen
Hot Springs, Ark 71901
Sept 11 - 1976

Mr Rembert Williams, Jr.
2910 Littlejohn Road
Millington, Tenn 38053

Dear Mr. Williams;

Thank you very much for the information you gave in your letter of Sept 1st.

I am enclosing a Family Group Sheet of Newton Ward and Addie Wynne (sister to my grandmother Elizabeth). I write to Dorothy Stingell and her mother (Oakie Ward) I saw them in Memphis soon after Dorothy's birth. Wm. Ward must have died soon after as Oakie went back to her people in Va. I plan to go to New England (drive) with a friend to visit her sister & also for Fall Foliage about Oct 1st. If all goes well, we will take Hwy 81 North from Knoxville & will stop by to see Oakie and Dorothy's family. She once asked if I knew any of Newton Ward's people & I didn't. So if you will give me some background on him - we would both be grateful. You will notice there are many blanks. What was your mothers family name -. We evidently have a common progenitor some where back up the "Tree" but I have so little.

I am writing Helen Henderson (Mrs Marquis D. Richards) at Ocean Springs, Miss. She is a daughter of Dr Will Henderson Jr. We know each other and write occasion. I also know another daughter Agnes (McClure?) who lives in Memphis, I will ask Helen which of her family (or John Steele Hendersons) would be willing to give me the data I need. The last time I saw Agnes was at Half Uncle Home in Memphis - where we both went to view the remains of Margaret Rembert Steele - Helen has visited in Hot Springs when Marq was engineer on a river project in Pine Bluff.

It sounds like an awful imposition to ask you to copy the Wynne inscriptions from the Ward Memorial Cemetery - but I would like very much to have them. I had hoped to visit the cemetery myself at some time - but don't drive that far by myself, and difficult to find someone interested in such a trip. As you probably realize by now - people who are interested in genealogy are greedy - greedy - greedy. They want all anyone offers - then ask for more. Addie Wynne's sister Ida - married Minor Gillespie. I presume they are both buried there. Addie's second husband was Wm. Wolfe perhaps he is there too, and Addie's grave would be Addie Wolfe. Mildred, Addie's daughter, died about a year after Addie and feel certain she is there. For some reason Wm. W. Ward is at Elmwood.

How kind of you to do this. Why don't you write a history of the church and of Ward Memorial Cemetery? There are so many things your parents would remember too.

I'm making copies of some other family groups and if you are interested will send them later.

I will visit the Historical Archives in Little Rock & look at Census records - I haven't had much luck writing to Tenn - They will take 3 names need county and ten yr. span of dates - and no answer.

Sincerely

Dorothy Steele

encl: Newton Ward & Addie Wynne 7GS-
Wm. Wynne Ward & Oakie Gallyhorn 7GS-
back lines Dorothy Stringfellow line -
S.A.S.E.

Sept 5 1976

Miss Dorothy M. Steele
112 Beaver St.
Hot Springs, Arkansas

Dear Miss Steele,

I am in receipt of your letter of the 1st Sept — First, I will tell you that the old records from St. Anne's Episcopal Church were lost some years ago — The church was not organized until 1897, so your family were some of the first to be confirmed for the new church. The church was organized here on our home place at Woodstock. There never was a church cemetery Temple Church (Methodist) has a cemetery adjoining but it is called Ward's Memorial (my g-grandmother gave the land as well as that for Temple Church)

One of the main organizers of St. Anne's was Dr Will Henderson and his wife Margaret Steele, Margaret Steele's brother Robert was married to Margaret Rembert (dau. of Samuel and Anne Duncan Rembert) Margaret Steele was the first organist at St. Anne's (I now have the organ) My mother who is 80 years of age and my father 85 years of age remember the Steele home at Woodstock.

I do not have any written history of St. Anne's though I relate those facts given to me by my family — all 4 grandparents were early members of St Anne's.

There are a number of Wynne graves at Ward Cemetery. I could copy the inscription if you would like.

Also, I will check with some Wynne relations

in these parts and all what I can gene out.
The Hendersons (there are some women & one man living) are grand children of Margaret Steele, so maybe they could help you.
I have a quilt Block (friendship) made for Temple church (never finished apparently) one of the signatures is Rufus Steele.
We moved from the old Church at Woodstock 12 years ago to a new location on Sykes Rd near Millington — there is a stained glass window to Dr. Henderson + Margaret Steele.
I'm sorry I can be of so little help —
I suggest Census records for dates of birth and place.

Sincerely
Rembert Williams Jr

P.S. My mother's Uncle Newton Ward married ~~[illegible]~~ Addie Wynne.

Margaret Rembert Steele was my grandmothers sister.

When I have time,

When I have time, so many things I'll do
To make life happier and more fair
For those whose lives are crowded now
with care
I'll help to lift them from their low despair
When I have time!

When I have time, a friend I love
so well
Shall know no more those weary lonely days
I'll lead his feet in pleasant paths always
And cheer his heart with words of sweetest
praise -
When I have time!

(over)

2

When you have time, the friend
you hold so dear
May be beyond the reach of all
your good intent;
May never know that you so
kindly meant
To fill his life with sweet content
When you had time!

Now is the time, oh, friend, no longer
wait
To scatter ~~cheer~~ loving deeds and
words of cheer
To those around whose lives
are now so dear
They may not meet you in
the coming year.
Now is the time!

112 Banner Street
Hot Springs, Ark 71901
Sept 1, 1976

Mr Rembert Williams
2910 Little John Road
Millington, Tenn. 38053

Dear Mr. Williams

[illegible] receipt of a letter from Mrs Carol Thompson, Parish Secretary, St Mary's at [illegible] in response to my inquiry. [illegible] returned my letter, I am enclosing [illegible] Mrs Th[illegible] for advised [illegible] St Anne's at Millington and no records there. However Rev Sutherland suggested that you, being quite knowledgeable regarding the "history and background" of the communicants of the Woodstock Church might be able to give me some answers.

I took a course (pt time) [illegible] and have been [illegible] to organize some [illegible] in order. I joined the Tenn. Hist. Soc. [illegible] the index of [illegible] published [illegible] the church or cemetery [illegible]

[illegible] cemetery, Memphis. [illegible] Steele [illegible]

I'd appreciate any assistance you [illegible]

Very [illegible]

(Mrs) [illegible] Steele

Have copies of confirm cert
letter to St Mary's
Sketch [illegible] Lot 80 [illegible]

ST. MARY'S
CATHEDRAL
692 POPLAR AVENUE
TELEPHONE 527-3361
MEMPHIS, TENN. 38105

August 25, 1976

Miss Dorothy M. Steele
112 Bower Street
Hot Springs, Arkansas 71901

Dear Miss Steele:

Our records of 1898 do not show the confirmation of George Rufus Steele and his sister, Amelia Louise Steele.

I contacted the Rev. Ronald Southerland of St. Anne's Episcopal Church, 4063 Sykes Road, Millington, TN 38053 (formerly the church at Woodstock) and he advised me that he has already made a search of the old records from Woodstock to no avail. He recommends that you contact Mr. Rembert Williams, Jr., 2910 Little John Road, Millington, Tennessee, 38053. Mr. Williams knows all the history and background of communicants from Woodstock, and will probably be able to help you. I have been advised that the Cemetery at Lucy is still there.

Thanked 9/8-76

Sincerely,

Carol Thompson

Mrs. Carol Thompson
Parish Secretary

Thanked 9-8-76
Also "thank you" to Rev. Southerland.

112 Bower St.
Hot Springs, Ark. 71901
July 15, 1976

The Rector
St Mary's Cathedral
692 Poplar Street
Memphis, Tenn 38105

Dear Sir:

I am enclosing xerox copies of information certificates of my father GEORGE RUFUS WYNNE STEELE, born 16 Nov., 1896, and his sister, AMELIA LOUISE STEELE, born 1 July, 1879 & certificates of their baptisms on 20, 1898, which would make them 22 and 19 years old, respectively. The information from "Woodstock, Tenn" gives me the impression that they were [illegible] much at Woodstock prior to this time. Do your records go back this far?

I am not quite in tracing genealogy and there are no living members of this generation. I do remember reference to "Temple Cemetery" near Woodstock or Lucy. The Wynne family are all buried there as far as I know. The parents of these two were James David Steele and Edmona Elizabeth Wynne. E.E. Wynne's parents were George Rufus Wynne and Amelia Pryor. I have no dates on birth or death of any, except date of death of Elizabeth, as Dec. 1936. Daddy's interment is in Elmwood Cemetery.

Is the cemetery at Woodstock still there? If not, or could I write to get any information on Wynnes?

I'd appreciate any assistance. Please return copies.

Sincerely

(Mrs) Dorothy M Steele

encl - 3 xerox copies
SASE

STEELE

George Leroy Steele, 94, of Pascagoula, Miss., died Wednesday, May 10, 2000, in Pascagoula. He was born July 23, 1905, in Rumfort, Maine, and had been a resident of Pascagoula for most of his adult life. He was a graduate of the University of Alabama. His family came to the area in the 1920's with the Pineland Bag Corp. in Pascagoula. Mr. Steele was a long-time manager of the Requisitioning Department at Ingalls Shipbuilding. He was a member of St. John's Episcopal Church, Pascagoula. He was preceded in death by his wife, Grace Walker Steele; parents, Frank and Edith Steele; and brother, Frank Steele.

Survivors include sister-in-law, Betty W. Gulley; two nieces, Elizabeth Gulley - both of Pascagoula; and Cathy Gulley Evans (John), Memphis, Tenn.; two nephews, Walker Foster (Joanne), Pascagoula; and Walter "Leigh" Gulley, III (Vicki), Ann Arbor, Mich.; twelve great nieces and nephews; eleven great-great nieces and nephews.

Funeral service will be Saturday, May 13, 2000, at 11:00 a.m., at St. John's Episcopal Church, Pascagoula, Miss., with Father John Gibson officiating. Friends may visit at the church one hour prior to the service.

Interment will be in Greenwood Cemetery, Pascagoula, Miss.

Memorials may be made to St. John's Episcopal Church, 3507 Pine Street, Pascagoula, Miss. 39567.

Arrangements by O'Bryant-O'Keefe Funeral Home, Pascagoula and Gautier, Miss. www.Legacy.com

Pascagoula Public Library
Local History & Genealogy Dept.
Steel - Steele Family

RG/Gen

DESCENDANTS OF ISRAEL BOONE

BY
ALICE H. BOONE

SPRINGFIELD, MO.
1969

CONTENTS (Concluded)

Wagon Train Honeymoon and Family Life in Early California 559-568

Recreation:

Boone Fork Recreation Area 569

The Daniel Boone Botanical Gardens, Boone, N.C. 571

The Daniel Boone Wagon Train 572-576

Allied Families, Ancestry of a few who married into the Boone Family:

Coffey Family 577-578

Jopling Family 578-579

Kincaid Family 580-581

Knight Family 582

Moore Family 583-584

Power Family 584-586

Renfrow Family 587

Sinclair Family 587-588

Smith (Schmidt) Family 589

Steele Family 589-590

Williams Family 591

Workman Family 591

Wright Family ..... , 592

"The River Time" (Poem) 593

Included in the Sixth Generation:

Jesse Boone's Will 28-29

Old Bible Records 35

Explanation of Old Bible Records 36-38

****

" Tall and stately trees alone, do not make a forest; some underbrush and clinging vine are always necessary."

THE FAMILY TREE
OF THE STEELE'S

by

LOUISE MARTIN PATE COX

BRIAN JUNIOR

THE FAMILY TREE of the Steele's

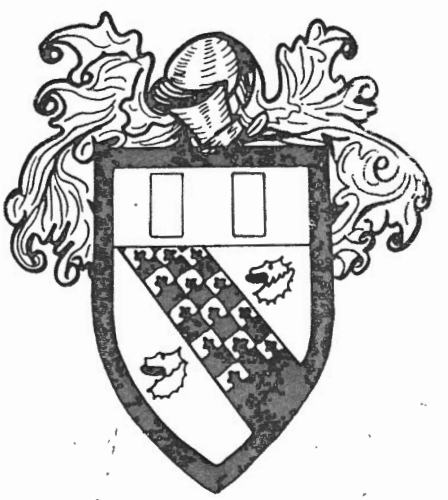

THE AMERICAN GENEALOGY
OF THE
STEELE FAMILY

This book is dedicated to my late husband, JAMES MALLORY PATE, Sr., and his cousins who worked with me in the preparation of the Family History.

Also to: Mrs. Beda Sowell Jeffres
Mrs. Sara Ewing Myers, and
The James Arlie Steele Family

Collected by:

LOUISE MARTIN PATE COX

It having been bestowed upon me to translate and print the Genealogy of THE STEELE FAMILY, little did I reckon on the difficulty and responsibility of such a task--- of correctly translating certain idioms, especially in the spelling of names and the further difficulty of being positive about correct birth dates.

Consequently, this Family Book is as accurate as one could undertake over many years of intensive study and research and communication with the remaining members of the family.

In accepting this Family History I know that the work that has gone into it will be appreciated, and that it will be understood that I cannot be held responsible for any possible inaccuracies that may have occurred.

LOUISE MARTIN PATE COX

THE JAMES ARLIE STEELE FAMILY

JAMES MALLORY PATE, SR.

BEDA SOWELL JEFFRES

SARA EWING MYERS

ALLEN WILLIAM HENRY STEELE
b March 3, 1858
d

JOHN WILLIAM HENRY STEELE
b July 22, 1880
d Oct. 29, 1949

SYRENA ISABELL MARTIN STEELE
b Feb. 4, 1880
d Aug. 12, 1927

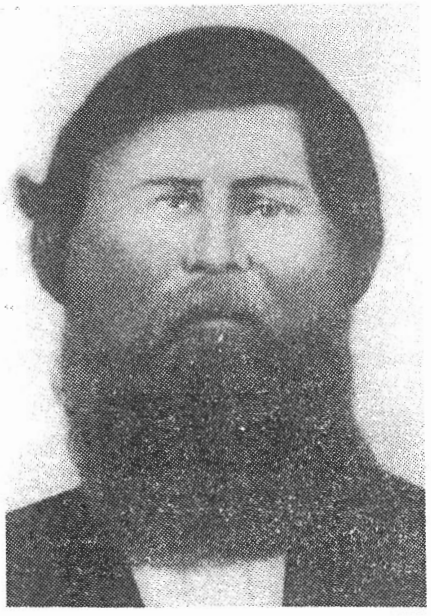

PETER YOUNG STOKES
b 1847
Son of Sarah E. Steele &
Wright Absolom Stokes

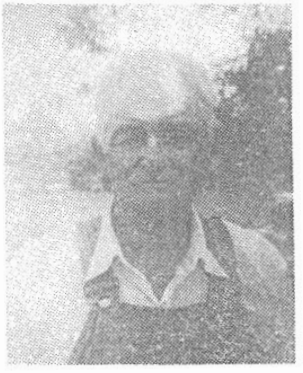

WILLIAM PETER STOKES
b July 31, 1880

JASON "JAY" STEELE, JR.
FAMILY. Mississippi

LIZZIE STEELE, left to right, born 1850 died 1945 at age 95 years. "PHILLIP" DANIEL STEELE, born July 10, 1869, died Sept. 30, 1941. EOLENE STEELE HART, born 1865. Children of Joseph and Mary Stewart Steele.

Page 150

MRS. MARY FRANCES STEELE

JASON COLONEL AND MELISSIA TYNER STEELE
b Nov. 10, 1864

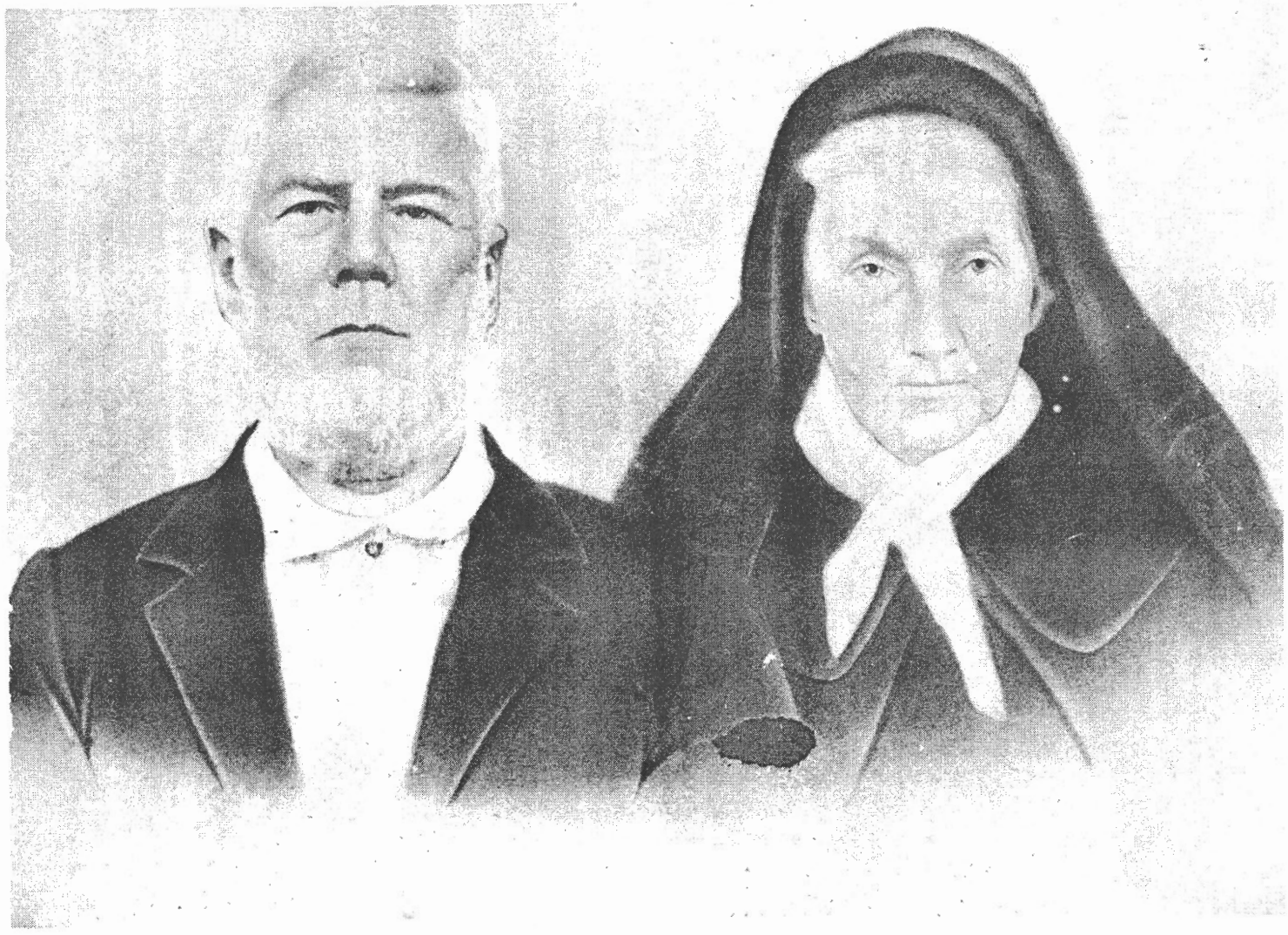

JOSEPH STEELE, b 1823 AND MARY STEWART STEELE, b 1826
The son of Peter H. Steele and Elizabeth "Eliza"_____?_____
"one of 13 children"

GIVE ME NOT A PIECE OF A MAN, WITH NO
ANCESTRAL PRIDE.
ANCESTORS NOT HEROIC, WHEN THE SOULS
OF MEN WERE TRIED.

GIVE ME MEN, FROM A RACE OF MEN, WHO
STOOD FOR WHAT WAS RIGHT.
DREW THE SWORD, SHOULDERED THE GUN, THEN
FORMED THE RANKS, READY TO FIGHT.

Steele evolved as a surname in England from the old English "Stele" or "Style" which was a description given to a person firm and determined.

At a time when names were in early stages of development, characteristic descriptions were often used to identify a man in the records, with repetition, these generally became surnames and were handed down from father to son.

In the year 1273 the name was spelled "Stele", according to a record which shows a Robert Stele as living in Lincolnshire at that time. Lincolnshire, or Lincoln is situated on the east coast of England and has many Medieval churches, the most important of which is the Great Cathedral with the famous bell "Great Tom of Lincoln". There is little doubt that this Robert Stele back in 1273 was acquainted with the Cathedral. In 1379 the name again appears, this time in the Pipe Rolls of Yorkshire, which is in the north of England

The famous William Steele who was Lord Chancellor of Ireland in 1670 was one of the four Councilmen appointed to conduct the case against King Charles I in the year 1649. He also took part in the prosecution of the Duke of Hamilton, who was found guilty of treason.

Another important Steele was Thomas, a Protestant who was educated at Trinity College, Dublin Ireland. He was the possessor of large estates in County Clare and was instrumental in returning Daniel O'Connell to Parliament.

Anne Steele, the English hymn writer, who was born in 1717, wrote 144 hymns, 34 metrical Psalms and 50 moral poems. She had a rather sad life owing to the death of the man she was about to marry. Her works reflect this sadness but does not detract from it's greatness. She died in the year 1778.

The Steeles came from Ireland to America settling in different parts of the United States. Our family of Steeles came to South Carolina where they built large businesses from the cotton industry. They were Irish, quick of temper and thrived on adventure. Many of them were of fair complexion, often reddish or freckles, red hair was seen in many families, and blue or hazel eyes were more common than dark eyes; but often a descendant married into families of dark complexion and dark hair, and the outcome would be perhaps blondes, redheads and brunettes all in the same family.

We became particularly interested in one family who left Charleston, South Carolina and came to Conecuh County, Alabama before 1820, as Census Records show some of their children born in South Carolina and the younger children born in Conecuh (now Covington County, Alabama), about one mile across the state line from Walton County, Florida, north of Svea, was the old home "site" of the first family to come to this area (census of 1820 shows Peter H. Steele, Conecuh County and family). This Peter H. Steele is traced back to Charleston, S.C. where we placed him in connection with his parents, Peter and Sarah Steele. In the Last Will and Testament of Peter Steele recorded 20 Jan 1806, in Will Book 1800-1807, p. 633, where he states he is a planter and owner of 6 negroes besides his cattle, land and household goods, a sorrel mare and riding chair which he left to his wife, Sarah. His 6 negroes were to be drawn for and each of his 5 children and wife to receive one each. His daughter, Elizabeth, was to receive a Negro but was to be void from the use of her husband, Elisha Bonneau, altogether. His land was to be left to his son, Samuel. Witnesses to the Will were John Dutart, John Owen Gradlefs, Lydia Jandon (a daughter). The names of his slaves were Dianna, Tom, Hardtime, March, Teddy, and Matilla.

We know the family heard their grandparents talk of the faithful old slave that was owned by Peter Steele, who came to Conecuh County, Alabama (now Covington County). This Peter Steele would be the son named in the will of his father, Peter, and the slave was the one left to him by his father. The will of Sarah Steele, widow of Peter, recorded in Will Book E 1807-1809, 21 Jan 1817 (written 20 Nov 1816) states: "I give to my son, Peter, my Riding Chair and Harnefs, and my bedclothes and the rest of my property to be equally divided between all my children, to share and share alike. I nominate my son-in-law, Elias G. Jandon, as Executor of my Last Will and Testament". (Anyone wishing a copy of these two wills may write to South Carolina Archives, Charleston Wills, Vol. 33, Page 1194, price $1.00 each.)

New territory was opened in Alabama and we pick up Peter in the Alabama Territorial Records in 1818 where he was appointed Clerk of Court in Conecuh County (Covington). This Peter Steele and wife, "Eliza" are the parents of the 13 children we will trace through Walton and Okaloosa counties, Florida.

Census Records of Conecuh County, Alabama, 1820 as follows:

Peter H. Steele, Head of House

Over 21 Yrs	Under 21 Yrs	Over 21 Yrs	Under 21 Yrs
1 Male	2 Males	1 Female	1 Female 4 Slaves

The male over 21 years was Peter H. Steele; under 21 years would be Robert, b. 1817 and Henry, b. 12-13-1818 in Alabama. The female under 21 years was Sarah Elizabeth, b. 2-21-1818 in Charleston, S. C., as she was between the two boys. Robert was born in South Carolina, 1817. (and the wife Eliza). We have no record showing what month Peter H. moved to Alabama, but he was living in the Alabama Territory according to the Territory records and was appointed Clerk of Courts of Conecuh County, Alabama 20 Nov 1818. The Court was located in the county seat, at Evergreen. Peter H. had probably served in the Seminole war as he was a bounty land owner with pre-empt rights (Pre-empt means to gain possession of by prior rights, esp. to settle on public land so as to obtain the right to buy before others). The land owners settling on these lands in Conecuh County and West Florida needed a Land Grant office in Pensacola, Florida as Tallahassee was too far away with the mode of travel. On 6 Nov 1826 a petition to Congress was signed by Peter H. with other well known families of this area whose descendants have populated what is now west Florida and South Alabama. We don't have much about Peter H. after signing the petition in 1826 until the census records of Covington County Alabama (this county was formed from Conecuh County), 1830 census, page 234, shows Peter H. Steele, his wife, both under 40 years; 1 boy, 1 girl under 15 years (this is believed to be Henry, 12 years and Sarah E, 11 years). Robert spoke of South Carolina in his later years and it is believed he returned to South Carolina with relatives, or he could have been living with some other family, as he did marry his first wife very young. He lost this wife when their only child "Henry" was very small. The census of 1830 now shows 2 boys under 10 years (born since 1820), 2 boys under 5 years (Please notice the family of Peter H. Steele and you will find five sons born between 1820 and 1830.) One boy died an infant. These boys were William Colby (Cobby), Peter, Joseph, infant boy died, James, a girl, Amanda was born in 1820. The census records up to 1850 only showed the head of the house by name, so please notice the census records of Walton County, northern section of the county which adjoins Covington County, Alabama. At this time let me mention again I did not go into a lot of research on how long Peter H. Steele held office as Clerk in Conecuh County as his office was by appointment when he first came to this area. He moved his family near the Florida line, and we were more concerned about his descendants, since the court house in Andalusia, Alabama burned, destroying old land records. We did not try to establish the facts as to whether he owned land in different locations, but his family was the only family of Steeles in this area, at that time. The family farmed during summer and some were trappers and loggers in the winter. The census of 1840, Walton County, Florida, now shows Eliza Steele as head of the house and she is

under 50 years of age. She was living near Absolom Stokes (under 50 years) with a woman under 70 years (apparently his mother). This shows Eliza lost her husband Peter H. between 1837 and 1840. The last child born to this couple was in 1837. This put his death at about 45 years of age.

The story told to me by a great-grandson, Ira Steele, son of Edwin S. Steele and grandson of Joseph Steele, who was the son of Peter H. Steele, as related to him by one of his father's brothers, Phillip, was as follows: Papa Steele had gone to visit someone to the west of his home across Horsehead Creek and after a heavy rain he attempted to return home. When he tried to cross the creek, the swift water dashed him against a log, injuring him seriously. A Negro slave pulled him out of the water and took him home by horseback, thinking him dead. The slave was much surprised to find he had "come alive". He lived 7 or 8 years and some believe he died as a result of this injury. I was told by Ira Steele that his great-grandfather Peter H. was buried south of Lake Jackson, across the Alabama-Florida line in Walton County. The only old cemetery we can find any record of would be the John Ghent cemetery. This cemetery later became a field, then returned to the forest. It is located south of the home of Mr. Merton Reeves and signs of only four graves can be found (with no markers).

Now, let's take a look at the census records of 1850, Walton County, Florida, 11 Dec 1850, page 279. We find Absolom Stokes 55 years old, a farmer born in South Carolina. Living near Absolom we find one of the sons of Eliza Steele, Peter, 27 years old and born in Florida about 1823, single, in the household with him are the following: Josiah Stokes, 30 years old; Eliza Steele, James Steele, 22 years old; Julian Steele, 14 years; Caroline Steele, 13 years and Henry Steele, 5 years, a grandson.

We do know there was a son, Peter, and this age compares accurately. We know there were Julian and Caroline, her two youngest, but James Steele could have died a young man. I was told by Mary Steele, wife of Issac Alexander Steele, in 1955 when I visited her home in Svea, Florida that 8 brothers lived to be grown and married, and she had been told that one brother went away to the Civil War (Jason "Jay") and never returned. Not being able to find "uncle Jule Steele" or any descendants or even his real name, I thought for years he was the lost one, but when the census records revealed there was a Julian Steele, and the name Julian was given to a great-great nephew Julian W. Pate, I began to search for some clue as to what became of him. Someone suggested I check out a woman by the name of "Scotch Gavin" - that didn't tell me much, but I found one who knew she had a son living in Inverness, Florida. I located this son, Cyrus Gavin, and without telling him anything of the Steele history, I asked him who was his mother, and who was <u>her</u> father. I was delighted when he stated his mother was really Mary Caroline Steele, called "Scotch", married Charlie Gavin and her father was Julian Steele, born in 1836 according to the old Bible record he has. Since Julian had a child born 8 May 1877, he was not the lost brother but one of the 8 brothers who lived to raise a family.

Therefore, my belief is that James Steele was the 9th brother and was the lost brother. According to the 1840 census, Eliza had 10 sons, but one died young. The 5-year old boy in the household in 1850 was the grandson of Eliza Steele. Her son, Robert, had married and had one son, Henry in 1846. The mother died and the grandmother reared the child. In 1850, census shows father of "little Henry" living in the home of John W. Stokes. There was a connection between the Steele and Stokes family. It has been proven by some of the relatives that Sara Elizabeth Steele, wife of Wright Absolom Stokes, was the oldest daughter of Eliza, and going back to Peter H. 1830, it shows one girl under 15 years which was a daughter born in South Carolina. Another daughter was Amanda, born 1820. We know Caroline was the sister better known, and the baby of the family. In the 1850 census near by the above mentioned family, we find Joseph Steele, 27 years and wife Mary Steele, 24 years, farmer, no children. Notice Joseph's brother, Peter, age 27, at home with the family. Both are 27 years old. I inquired of the older members of the family still living if they were twins, but was told one son was born the first of 1823 and the other at the last of 1823.

Now, let us take a look at the census of 1860, Walton County, Florida and we will find Jason "Jay" Steele and wife Elizabeth with four children under 10 years of age. Also in Walton County in 1860, is Alex Steele, 27 years old and wife Cintha, in the DeFuniak Springs area. No children (his grave marker shows birth date 31 Aug 1832 but census was taken in June and he would have been 28 years old in August.)

Looking back to 1850 census where we found Eliza Steele, age 45, Julian 14, Caroline 13, Henry 5 (the grandson). Now let's look at 1860 census in Santa Rosa County, just across Yellow River, south of Balckman, Florida (Santa Rose County came to the west bank of Yellow River until 1915 when it was divided into Okaloosa County). We know Robert Steele who had lost his first wife purchased land from the State of Florida at $1.25 per acre. The land deed showed his name as Robert Steel which was spelled Steel quite often then. The census records list Robert, 42 years old, born in South Carolina, Henry, 14 years of age (he was 5 years old in the 1850 record), Eliza, age 60 (the census taker could have made a 5-year mistake in either record). Notice now, Julian, 23 years old and Caroline 22 years old taken 20 June 1860. This proves to me without any doubt that Eliza was the mother of the Steele family, and with no doubt that Peter H. was the father. You will find later that Robert married his neighbor's sister, Susan Barnhill. I noticed James Steele, who was 22 years old in 1850 was away from home in 1860. We may pick him up later but at present writing, he has not been found. North of the Robert Steele home, on the Yellow River Road, Henry W. Steele was found with his wife, Eliza Hart Steele and six children. The old home of Henry Steele is still in the family.

PETER HENRY STEELE, Sr. (b about 1748) — married (1) ANNE VARNOR (Aug. 15, 1773) St. James Santee Parish Charleston, So. Carolina

Last Will and Testament recorded Feb. 28, 1806 in St. James Parish, Charleston, S.C., witnesses John Dutart, John Owen Gradlefs, and Lydia Jandon (daughter). Will Book 1800-1807). Book D, pg. 633, Ref. S.C. Archives, Charleston Wills, Vol. 30, pg. 941.

Her Will recorded Jan. 1817 in St. James Parish, Charleston, So. Carolina. Executor: "My son-in-law, Elias G. Jandon"- Will Book E 1807-1818, pg. 615. Ref: S.C. Archives, Charleston Wills, Vol. 33, page 1194.

Peter Henry Steele also had a brother, William Steele.

Children: (by 1st. wife)
- Elizabeth Steele (b--------1781) m ELISHA BONNEAU
- Lydia Steele (b--------1783) m ELIAS G. JAUDON
- John Steele (b--------1785) m ----------

PETER HENRY STEELE — married (2) SARAH CHOVIN (Widow)

Children: (by 2nd. wife)
- Samuel Steele (b--------1792) m ----------
- *Peter Henry Steele (b--------1794) m ELIZABETH ELIZA DANLEY

We are tracing the PETER HENRY STEELE FAMILY

PETER HENRY STEELE — married ELIZABETH "ELIZA" DANLEY

Died between 1837 and 1840. Buried south of Lake Jackson, Florala, Ala. in the old John Ghent Cemetery (now lost to the forest).

Elizabeth was probably buried in the Scipio Cemetery where her son, Robert, was buried near the Yellow River Bridge on the west side of the river.

Children:

I. Robert Steele (b--------1817) Charleston,S.C. m (1) ---------- (2) SUSAN BARNHILL

II. Sarah E. Steele (b Feb.21,1818) m WRIGHT ABSOLUM STOKES (see Census Records 1850 and 1860)

III. Henry William Steele (b Dec. 13,1818) Alabama mELIZA HART

IV. Amanda Steele (b--------,1820) mROBERT MORRISON

V.	William Colby "Cobby" Steele	(b----------1822)	m ELMIRA JANE---
VI.	Peter Steele	(b----------1823)	m EMILY CARTER
VII.	Joseph Steele	(b----------1823)	m MARY STEWART
VIII.	Baby boy	(b abt.------1825)	died young
IX.	James Steele	(b----------1828) (missing on census 1850)	
X.	Jason "Jay" Steele	(b----------1831)	m ELIZABETH KENNINGTON
XI.	Isaac Alexander	(b----------1832)	m CYNTHIA SUSANNA DANNELS
XII.	Julian "Jule" Steele	(b----------1836)	m MARY---------
XIII.	Caroline Steele	(b----------1837)	m WILLIAM JOHNSON

I

ROBERT STEELE

and

1. _____

2. Susan Barnhill

I. ROBERT (b_____1817)(d 24Apr1885) m (1)_____?

CHILDREN: Henry W. "Coon" (b _____1846)

ROBERT married (2) SUSAN BARNHILL

CHILDREN: Sarah (Aunt Babe) (b _____1863)
Eliza E. (b 20 Jun 1864)
Mary (b _____1866)
Martha (Aunt Monkey) (b _____1869)
John D. (b _____1871)
Annie (b _____1873)

HENRY W. "COON" STEELE (b 1846)(d Mar 1898) m Ellen Adkinson (b 1843
Blackmon, Fla

CHILDREN: Letitia (b_____)
Lizzie "Pig" (b_____)
John William (b_____)
Robert A. "Mann" (b_____)
James "Jim" (b_____)
Allen (b 6 Mar 1881 d 9 Jan 1946)
Thomas (b_____)
Reuben J. (b 4 Apr 1890/d 9 Jul 1910) died young man i
Columbus, Ga. Buried Nichols Cemetery, Wing

LETITIA married James "Jim" Clary

CHILDREN: Myrtice (b_____)
Carlie (b_____)

MYRTICE CLARY married Alex Parker
Children: J.D. Parker (b_____) m Francis _____

MYRTICE CLARY married Albert Tipton (no children)

CARLIE CLARY married _____McClelland
Children: Wilma McClelland m _Hammond_____Hamby

LIZZIE "PIG" STEELE married BILL THOMPSON

CHILDREN: Hillary Thompson (b_____) m Novice Murphy
Rich Thompson (b_____) m _____
Zell Thompson (b_____) m _____Baggett
Clara Thompson (b_____) m _____Reeves
Neal Thompson (b_____) m _____
Mary Thompson (b_____) m _____, Tampa, Fla

JOHN WILLIAM STEELE married _____

CHILDREN; None

ROBERT "MANN" STEELE married Susan Catherine Wiggins

CHILDREN: Henry Charles "Hankins" (b 12 Dec 1919/d 1 Nov 1973)
Ellen (b_____) died at 4 years old

HENRY C. "HANKINS" married Melba Jean Campbell
Children: Wayne Howard (b 7 Nov 1946) m _____
Donald Henry (b 22 Jun 1959)
(See the Joseph Steele and Mary Stewart Line, their 3rd child married D. H. Howard)

HENRY C. "HANKINS" married (#2) Ruby Settles)
Children: None

JAMES "JIM" STEELE married Maymie Madden

cHILDREN:

ALLEN STEELE married Clara Thompson
Buried at Wing Cemetery, Wing Ala CHILDREN: Not known

THOMAS STEELE married Mae Smith, Biloxi, Mississippi
CHILDREN: Not known

REUBEN J. STEELE
Buried Nichols Cemetery, Wing, Ala

END HENRY W. "COON" STEELE LINE

SARAH (AUNT BABE) STEELE married Henry Cobb (Buried at Rose Lawn Cemetery Tallahassee, Florida)

CHILDREN: John Abraham Cobb (b_____)
Jack Cobb (b_____)
Etta Cobb (b_____)
Ethel Cobb (b_____)
Minnie Cobb (b_____)

JOHN ABRAHAM COBB married Lue Kennedy (b 29 Jan 1897)
1406 Sharon Rd Tallahassee, Fla

Children: Verlie Cobb (b_____) m Glenn Carter
Marjorie Cobb (_____) m Block Brantley
Rosell Cobb (B_____) m Eubanks Barnhill
Henry Lewis Cobb (b_____) m Dorothy Moulton
Evelee Cobb (b_____) m Alford Sands
Olen B. Cobb (b_____) m Lois _____
Eneree Cobb (b 6 Aug 32) m M. L. Shank (b 24 Jan 29
Tallahassee, Fla

VERLIE COBB married Glen Carter. Children:

MARJORIE COBB married Block Brantley (Tallahassee, Fla)
Children:

ROSELL COBB married Eubanks Barnhill. Children:

HENRY LEWIS COBB married Dorothy Moulton

Children: Larry Moulton Cobb (21 Oct 46) m Diane Carouth
Terry Randall Cobb (14 Jul 49) m Janet Frost
Don Melvin Cobb (8 Sep 54)
Max Lewis Cobb (13 Jun 56)

LARRY MOULTON COBB married Diane Carouth
Children: Tora Marie Cobb (16 Feb 71)

TERRY RANDALL COBB married Janet Frost
Children: Terry Randall, Jr. (27 Mar 70)

EVELEE COBB married Alford Sands. Children:

OLEN B. COBB married Lois _____.

ENEREE COBB married Melvin L. Shanks

Children: Diane Elizabeth (18 Feb 55)
Gail Lynn (5 May 58)

END OF JOHN ABRAHAM COBB LINE

JACK COBB (buried at Gainesville, Fla) married Addie Courtney

Children: Nadine (b_____)
Opaline (b_____)
Christine (b_____)
Henry (b_____) died young; buried Gainesville
Maurice (b_____)
Emogene (b_____)

NADINE COBB married _____Hatcher (Century, Fla)

Children:

OPALINE COBB married _____Oldsteen

Children:

CHRISTINE COBB married _____Butcher

Children:

MAURICE COBB married _____

Children:

EMOGENE COBB married _____

Children:

END OF JACK COBB LINE

ELIZA E. STEELE (b 20 Jun 1864) married (17 Aug 1879) JOHN EDMOND HART

Children: James Lexington (b 2 Aug 1881/d 2 Apr 1955)
Amanda Cornelus (b 4 Aug 1882/d 1 Dec 1919)
Flora Armenidia (Minnie) (b 29 Jan 1885/d 14 Jan 1963
Susanna "Anna" (b 19 Aug 1892)

JAMES LEXINGTON HART married Sara Ann Omega Martin
Children: Medford Clinton Hart (b Jun 1908)
Luna Faye Hart (b 6 Jan 1913)
Ferress James Hart (b 22 Feb 1915)

MEDFORD CLINTON HART married (1) Willie Blanch Berry
Children: Infant, died at birth

MEDFORD CLINTON HART married (2) Betty Lou Teel
Children: None

LUNA FAYE HART married Sherman W. Howell
Children: Ferrell Howell (11 Jun 1935) m (1)
(2)

FERRELL HOWELL married _____
Children:

FERRESS JAMES HART married Talmadge Spence (Rocky Bayou
Rt Box 160
Niceville, Fla)

Children: Infant, died at birth
Delano Hart (b 28 Nov 1943)

DELANO HART married _____ HOlley
Children:

END OF JAMES L. HART LINE

AMANDA CORNELUS HART married Charles W. Pate (b 1 Apr 1872)
(8 Mar 1900)

Children: James Mallory Pate (b 1 Dec 1904)(d 28 Dec 1960)
Charles Everett Pate (b 29 Jan 1907)
Val Pate (b 29 Nov 1910)
Julian Wilson Pate (b 25 Mar 1913)(d 25 Mar 66)

JAMES MALLORY PATE Covington County on State Line of Ala/Fla at Newell — married (2 Sept 1933) — Emma Lee Louise Martin (b 14 Jul 1908)(Walton County

Children: James Mallory, Jr. (6 Nov 1936) Laurel Hill, Fla
Betty Marylynn Amanda (5 Dec 1938) Florala, Ala
Billy Charles Andrew (22 Sept 1940) Florala, Ala
Larry Donovan (22 Jan 1942) Florala, Ala

JAMES MALLORY PATE, JR. married Ann Dora Taylor (b 9 Dec 1943)
(9 Aug 1958)
Children: James Mallory, III (22 Mar 1959)
Rhonda Desiree (17 Jun 1960)
Troy Everett (21 Jun 1961)
Sonya Kathleen (15 Mar 1963)
Lauren Yvonne (12 Mar 1965)

BETTY MARYLYN AMANDA PATE married Charles Allen Marion
(9 April 1961) (b 9 July 1934)
Children: Charles Allen (14 Mar 62)
Tamrah Ann (Tammy) (18 Dec 66)

BILLY CHARLES ANDREW PATE married Patricia Marleen Moore
(2 Jul 1954) (b 28 Sep 1944)

Children: Billy Charles Pate II (24 Oct 1961)
Michele Renee Pate (12 Apr 1964)
Kimberly DeAnn Pate (9 Aug 1965)
Martin Michael Pate (14 July 1966)
Angela Marlene Pate (7 Apr 1968)
Patrick Todd Pate (12 Aug 1969)

LARRY DONOVAN PATE married Myra Ann Vaughn
(2 Nov 1962) (b 26 Jun 1945)

Children: Edward Donovan Pate (25 Jun 1963)
Candice Louise Pate (9 Jun 1969)

CHARLES EVERETT PATE married Thelma Arleen Stevens (b 27 Oct 1910)
(30 Jun 1943) d Oct 1966)

Children: Mary Everett Stephenia (b 29 Jan 1948/d Oct 1966)
Millicent Patrice (b 6 Aug 1951

MILLICENT PATRICE PATE (Milly) married Charles D. Cook
(June 1969)

VAL PATE married Vi Martin

Children: Val Pate II (b 12 Aug 1948) single

JULIAN WILSON PATE married Naomi Taylor (Hawaii)(b)Seattle,Wash
(d 1955)

Children: None

END OF AMANDA C. HART LINE

FLORA ARMENDIA "MINNIE" HART married P. J. Summerlin

Children: Fairley Summerlin (b 31 Oct 1905)
Lois Summerlin (b 8 Oct 1912)(died

FAIRLEY SUMMERLINE married Annie Lee Wise

Children: None

END OF MINNIE HART LINE

SUSANNA "ANNA" HART married (1) James "Jim" Campbell

Children: Jewell Campbell (b_____)

JEWELL CAMPBELL married Robert "Bob" Tisdale (Florala, Al)
Children: Bobby Ann Tisdale (b 9 Apr 1940) single
James Dean Tisdale (b 1941) m Linda S. McBride

JEWELL CAMPBELL TISDALE married Harry Jones
Children: None

JAMES DEAN TISDALE married Linda Sue McBride
Children: Susian Darlene (3 May 1962)
Sandra Diane (9 Dec 1965)

SUSANNA "ANNA" HART CAMPBELL married B. M. Hill
Children: None

END OF ELIZA STEELE HART LINE

MARY STEELE married Benjamine Franklin Barnhill
Children: Minnie Beatrice (infant, died at birth)
Joyel (Joe) (b 20 Jun 1897)
Annie (b_____)
Henry (b_____)
Sam (b_____) Single
Lucius (b_____)
Cora (b_____)
Kernel (b_____)
Crafton (Crestview, Fla)
Claude (Milton, Fla)

JOYEL (JOE) BARNHILL married LOUISE KEEFE
Adger, Ala (25 Dec) (B 6 Mar 1916)

Children: Mary (b 29 Dec 1933)
Juanita (b 9 Nov 1935/d Jul 1936)
Joyel, Jr. (b 23 Jul 1937)
Benjamine (b 28 Jul 1940)
Olien (b 24 Sept 1942)
Peggy (b 6 Sep 1944)
Billy Ray (b 18 Oct 1946)
Michael (b 14 May 1949)
Herbert (b 9 Nov 1952) single
Vera (b 31 Oct 1954) engaged
Sarah Nell (25 Sept 1957) single
Bobby Lee (26 Nov 1959) single

MARY BARNHILL married William Ammons
Cedartown, Ga, P.O. Box 814
Children: Arvil Ammons (died at birth)
Betty Ammons (b_____)
Marie Ammons (b_____)
Tammy Ammons (b_____)
Darlene Ammons (b_____)
Jeffrey Ammons (b_____)

JOYEL (JOE) BARNHILL, JR. married Mary Boyd
(Bessemer, Ala)

Children: Wayne (b_____)
Jackie (b_____)
Susie (b_____)
Donna (b_____)
Jerry (b_____)
Scotty (b_____)

BENJAMINE F. BARNHILL married Violet Calfee
(Cleveland, Ohio)

Children: Becky (b_____)
Benjamine F. (B_____)
Charlotta (b_____)
Scotty(b_____)

OLIEN BARNHILL married Synda Farley
(8th Ave/Bessemer, Ala)

Children: Randy (b_____)
Danny (b_____)
Connie (b_____)
Jimmy (b_____)

PEGGY JOYCE BARNHILL married William D. Rodgers
(Orlando, Florida)

Children: Tina Rodgers (b_____)
Terry Rodgers (b_____)
Shirley Rodgers (b_____)
Sandy Rodgers (b_____)

BILLY RAY BARNHILL married Ameldia Jean Castleberry
Ensley, Ala Fairfield Highland

Children: None

MICHAEL RAY BARNHILL married Ann Bruce
Children: Expecting

MARTHA J. (AUNT MONKEY) STEELE married W. J. (BUDDY) THOMAS

Children: Daniel Thomas (b_____)
Alonzo Thomas (b_____)
Jim Thomas (b_____)
Nora Thomas (b_____)
Alva Thomas (b_____)

END OF MARTHA STEELE LINE

JOHN D. STEELE married (#1) Ella Gilmore
Children: Susie "Cary" Steele (b_____)
Boy baby, died infant

JOHN D. STEELE married (#2)_____Geohagan
Children: None

JOHN D. STEELE married (#3) Elizabeth Kelley Steele)
(widow of Alex Steele, son of Julian)
Children: Ruben "Rube" Steele (b_____)
Robert Steele (b_____)

SUSIE "CARY" STEELE married _____
Children:

ANNA (ANNIE) CAROLINE STEELE married WILLIAM LEAMON "WHITE"MC CLELLAN
(b 25 Feb 1871/D 27 May 1946) (b 22 Feb 1866/d 4 Jan 1931)
Children: Willie McClellan (b 7 Dec 1890)(d 11 Nov 1964)
Addie McClellan (b 12 Dec 1892)(d 27 May 1962)
Agnes McClellan (b 25 Sept 1894)
Thelma McClellan (b 16 Aug 1902)

WILLIE MC CLELLAN married LULA HART
Children:

ADDIE MC CLELLAN married FRED WILLIS (d 26 Dec 1926)
Children: Glen Willis (b 1914/d 1950)

GLEN WILLIS married Lucile Maxwell
Children: Shirley Willis (b_____)
Robert Willis (b_____)

AGNES MC CLELLAN married CHARLIE HART
Children: Glynn Hart (b 22 Dec 1914)lost at Sea 20 Feb 1942)
Elma Hart (b 6 Feb 1915)
Medford Hart (b 9 Sept 1923)

ELMA HART married ARIE COLWIN
Children: None

MEDFORD HART married _____
Children: None

THELMA MC CLELLAN married CARLOS WALLACE (b 5 May 1900/
d 20 Nov 1959)
Children: Elton Wallace (19 Jun 1922)
Dorothy Wallace 27 Jun 1924)

ELTON WALLACE married JANICE SPIVEY
Children: Ellen Wallace (b 29 Nov 1966)

DOROTHY WALLACE married BLONDY A. SMITH
Children: Dianna Smith (b 11 Apr 1946)

DIANNA SMITH married JERRY POWELL
Children: Terry Powell (b 20 Oct 1963)
Tony Powell (b 28 Aug 1964)

END OF ANNA STEELE LINE

II

SARAH ELIZABETH A. STEELE

and

WRIGHT ABSOLOM STEELE

II. SARAH ELIZABETH A. STEELE married WRIGHT ABSOLOM STOKES
(b 21 Feb 1818/d 18 July 1878) (b 22 May 1816/d 22 Apr 1878)

Their children all born in Covington County, Alabama

Elizabeth A. Stokes (b about 1840) married a Lundy
Melisa J. Stokes (b about 1842) married ?
Edith R. Stokes (b about 1844) married ?
*Thursann Martha Stokes (b about 1846)
*Peter Y. Stokes (b about 1847)
John W. Stokes (b about 1848) m Amanda C. _____
Newton Allen Stokes (b about 1850) m Angeline _____
Eliza E. Stokes (b about 1852) m _____Watson
William S. Stokes (b about 1854) m Nancy _____
Sam Edward Stokes (b about 1856) m _____
Ava Ann Stokes (b about 1858) married _____Lowery
Bluford (Bood) Stokes (b about 1862) m J. A. Chesser

*THURSANN MARTHA STOKES married DANIEL INGRAM BRITTON ADKINSON
(b 1 Feb 1838)(d 13 Dec 1882)
General Store & Sawmill, Hacoda, Alabama

Children: *Sarah Lee Adkinson (b _____1863)
William Duncan (Bud)(b 17 Mar 1886) m Bama Lowery
Wright Absolom (b 8 Oct 1869) m Annie Geohagan
Allen Ingram (b 7 Jan 1874) m Mattie Mayo
John (b 12 Jan 1876) m_____
Daniel Britton (b 26 Mar 1877) m Roxy Crews
Isaac Newton (b 26 Oct 1879) m Lydia Crews

SARAH LEE ADKINSON married JOHN ALLEN SEIGLER
(b about 1863) (1879) (b 13 Oct 1857)(d 1 Aug 1926)
(d about 1896) Buried Wewahitchika, Fla
Burried Almirante Cemetery
Laurel Hill, Florida

Children: John Franklin (b 5 May 1880) m Clara Alice Patee
Infant Seigler (b_____)
*Sarah Thursann (b 18 Dec 1884) m Daniel Ewing
George Ingram (b 21 May 1887) m Noma Renfroe

SARAH THURSANN SEIGLER married DANIEL JACOB ALLISON EWING
(b 18 Dec 1884) (b 14 Sep 1864)(d 29 Jan 1945)
(d 10 Apr 1972) Buried Greenwood Cemetery
Buried Lot 1341, Space 1 St. Andrews Bay, Florida
Rosehill Cemetery Elmonte
Los Angeles, California

Children: James Allison (b 8 Sept 1905) m Margaret Quigley (Florala, Ala)
Rupert Lionel (b 7 Aug 1908) m Helen Mary Staral
Sara Mae Ewing (b 17 Dec 1910) m
#1 Gerald John Espland Watson
#2 Stephen Kern Watson
#3 Lucious Leander Myers

PETER YOUNG STOKES married ELIZABETH "LETY" ADKINSON
(b about 1847)(d 30 Nov 1904)
Children: Sarah E. Stokes (b 19 Nov 1870) m _____Sweeney
Wright Absolom (9 Dec 1893) m_____
Leaty E. (22 Apr 1875) m_____
Henry A. Stokes (b 7 Feb 1877)
*William Peter (b 31 July 1880)
John Stokes

WILLIAM PETER STOKES married LENA JOHNSON (b July 1886)
(dau of Dora Dean Steele & Daniel Johnson
Children: Peter Roosevelt (b 6 Mar 1903) m #1 Beatrice Jackson
m #2 Idell Morgan Anderson
William Carlos (b Aug 1904) m Evelyn Barrow
Dora Elizabeth (b Oct 1905) m Isaac E. Owens
Ruthie Lee (b 30 Dec 1907) m Wm Caleb Owens
John L. (b Aug 1909) died young
Lena Madeline (13 Apr 1911) died at 15 years
James Porter (1 Mar 1913) m #1 Agnes Holley
#2 Cenna Kelley
Jason Cecil (19 Oct 1915) m #1 Eunice Harrison
#2 Margie Bennett
#3 Ruth Hart
George Washington (6 Dec 1915) m Inez Thornton
Clyde Harding (12 Mar 1922) m Bernice Johnson
WILLIAM PETER STOKES married #2 ADELL BAUCUM
Children: Mary Francis (25 Jan 1929) m Earl Jernigan

WILLIAM PETER STOKES married #3 ELOISE GOOLSBY
Children: Lowell Thomas (9 Apr 1943) m Becky Crawford
Lester Hill (30 July 1945) m Cathy Cook
Joyce (b Nov 1941) m #1 Buck Brown
#2 Robert Woods
Martha Ann (b 1949) m #1 Billy Cook #2_____
Joseph Isaac (Apr 1951) single
Sampson (Dec 1953) m Louise Kelley)
Larry Wayne (16 Nov 1957) single

III

HENRY WILLIAM STEELE

and

ELIZA HART

III. HENRY WILLIAM STEELE (b 13 Dec 1818) (d 4 Jul 1892) married ELIZA HART (b 24 Jun 1824) (d 19 Sept 1891)

Children:
- John Irving "Club Foot John" (b 22 Jan 1845)
- Nancy Catherine (b _____ 1846)
- Eliza Ana (b 10 Apr 1848) (d 15 Jan 1925)
- Sara (b _____ 1850)
- Mary "Molly" (b _____ 1851)(d 14 July 1937)
- Amanda D. (b _____ 1853)
- Matilda Adeline (b 1855)
- Allen William Henry (b 3 Mar 1858)
- Zoey E. (b _____ 1861)
- Martha Amanda (b _____ 1866)
- Dora Dean (b 1860)

Henry William Steele married Eliza Hart and homesteaded land in Santa Rosa County, now Okaloosa, Florida, not far from the Alabama line in the Red Oak community, near the Escambia Farms project. The story handed down through the family is that Henry William fought for the north during the Civil War. The writer has not been able to determine whether he, like many other southern men, changed because of hunger and bitter hardships or whether he felt the south was wrong. He left behind his wife and children to tend the farm. Two of his great-grandchildren have related the same story of the hardships the family endured, and how they survived and why. Their mother must have been a brave, courageous woman. On one occasion, the Confederate soldiers came by their home and took their oxen and wagons. They loaded the wagon with all meat and food supplies the family had, and took it away to Flomaton, Alabama to feed soldiers. It could have been at this time Henry William decided to change sides. They sent word to "Eliza" to go get her oxen and wagon and some cows. She took a small boy with her to Flomaton along with her oxen whip. When she arrived she was asked if she could identify her oxen and cows. She went into the pen with her "whip", cracked it, and called their names. They came out of the pen! She refused help in getting them ready for the long trip back home. She found hungry children when she arrived home. Her small son, Henry, told his children that the best black-eyed peas he ever ate was dry peas the soldiers had failed to take when they went through, but since there was no meat or salt left, the peas would not have been enough for a child to remember without a mother that knew how to make something from nothing. She did just that when she "dipped" the dirt from the floor of the smokehouse where the meat had been hanging and boiled and strained the dirt for the salt and meat drippings, then used the water to cook the peas.

This was not forgotten by this mother and children, so they went to the east of the house, across a small branch to the next slope of the hill and dug a deep "ditch" to bury their meat and salt along with other food supplies. I have heard this story and wanted to see for myself. I visited the home of Tommie Green Steele, one of the greatgrand sons of H. W. Steele and talked with his wife, Lucile. She verified the story as one she had heard many times before. I asked if she could take me to the ditch. We walked a short distance from the house where she now lives, and explained her husband had filled in most of it in recent years, but the bottom of the ditch had grown up in trees, some magnolia and oakes. It sloped from the road now used to the east. She pointed out the old home site on the west of the present road across a small branch. That part of the property had been sold to the State. The property was sold and divided in 1913 according to a record listing heirs, recorded at the Milton Court House, Santa Rosa County, Florida.

When Henry William Steele returned home from the war, he moved his family to Point Washington, Florida, Walton County, where he started the Steele Family Farm Fish Camp. He returned to the Laurel Hill vicinity or perhaps to the old homestead for awhile, but later returned to Point Washington, where he and Eliza were buried at Steele Field Fish Camp, Sec 26, T2, SR 18 west. His greatgrand son, James Arlie Steele, of Tallahassee, Florida, in recent years, found the graves with the help of other relatives in that area. Work has now been done on the graves, and a chain fence put up around them.

The oldest child of the couple was a boy, John Erving, but his name took on a change as he grew older, due to an accident he had when about 1 year old. Eliza was riding the horse with John when he fell and his foot caught in the stirrup, twisting and breaking the foot. They did not have specialists to reset broken bones, as our modern doctors of today. Little John Erving became known as "Club Foot John". As he grew older he tanned the hides of cows and made his shoe to fit the deformed foot. He was one of the best blacksmiths in this area and had his own shop near Horse Creek in the Blackmon Community. John was one of eleven children born to Henry William Steele and Eliza Hart.

I. JOHN IRVING (CLUB-FOOTED JOHN) STEELE married FRANCES LINDSEY
(b 22 Jan 1845/d 17 Jun 1917) (b 17 Feb 1850
Buried at Cotton Cemetery, NW Okaloosa Cty d 18 Oct 1932)

Children: Martha Eliza (died infant)
Henry Irving (died infant)
Louisa Catherine (b 21 Mar 1871/d 2 Feb 1948)
John Alderman (b 20 Mar 1875/d 26 Oct 1929)
Allen Harry (b 3 Jun 1878/d Aug 1911)
Henry William (b 24 Dec 1880/d 26 Feb 1958)
Mary Francis (b 4 Apr 1882/d 12 May 1967)
Cynthia Jane (b 16 Mar 1884/d
Ora Amanda (b 6 April 1887/d
Annie Melissa (b 27 Apr 1890/d5 Apr 1907)
Joseph Lindsey (b 3 Jun 1892)

LOUISA CAHTERINE STEELE married HENRY SOWELL
(b 15 Oct 1872)

Children: William Franklin (b 19 Mar 1897)
Evie (b 8 Dec 1899)
Annie Lou (b 12 April 1901)
John Littleton (b 9 Aug 1902)
Lena Melissa (b 5 Nov 1904)
Nancy Catherine (b 3 Jan 1906)
Beda Irene (b 5 Feb 1907)
Joel Columbus (b 24 Nov 1910)
(Three infants died at birth)

WILLIAM FRANKLIN SOWELL married CLAUDIA BELL HART
Children: Henry Franklin (b 20 Sept 1924)
Wilma Lee (b_____)
Voncile Sowell (b 28 Feb _____)
Gladys Marie (b_____)
Charles Albert (b_____)

HENRY FRANKLIN SOWELL married GERTRUDE SMITH
Children: Beverly Ann
Henry Franklin, Jr.
Debra Kay
Kenneth

BEVERLY ANN married _____

EVIE SOWELL married JEFF MC KINLEY PHILLIPS
Children: Hubert Syvelle (b 27 Sept 1929)
Eldred Lavaughn (b 6 Apr 1932)
Frankie O'Farrell (b 20 Sept 1934)
Thirston Savoy (b 13 Nov 1936)

HUBERT SYVELLE PHILLIPS married LOVIE HAYES (b 3 Sep 1937)
Children: Hubert Syvelle, Jr. (b 9 Dec 1961)
Darin Paul (b 11 Dec 1968)

ELDRED LAVAUGHN PHILLIPS married (#1) SHERRY MALLEY
Children: Patricia Evie (b 1 Nov 1963)

ELDRED LAVAUGHN PHILLIPS married (#2) BONNIE MOORE
No Children

FRANKIE O'FARRELL PHILLIPS, SR. married WILLETTE BROWN
Children: Frankie O'Farrell, Jr. (b 13 Mar 1961)
Marla Fran (b 27 Nov 1962)
Karla Leigh (25 Feb 1966)

THIRSTON SAVOY PHILLIPS, SR. married JEAN M. MULLINS
Children: Phyllis Jean (b 3 Sep 1959)
Thirston S., Jr. (b 8 Aug 1960)
Jeffrey Wayne (b 8 May 1965)

ANNIE LOU SOWELL married MALLIE PALMER (b 6Jan1906)
Children: Annie Ruth (b 20 Jan 1925)
Ruby Mae (b 14 Sep 1927)
William Mallory (b 27 Feb 1929)
Earlene Palmer (b 12 Dec 1931)
Earl Dean Palmer (b 12 Dec 1931) died at 5 weeks

ANNIE RUTH PALMER married EDWARD HENLEY
Children: Lucy Diane
Bennie Edward

LUCY DIANE HENLEY married DEWAYNE BARBER
Children: Kimberly Diane
Denese

BENNIE EDWARD HENLEY married MARTHA WIL_____?
Children: Bennie Edward

RUBY MAE PALMER married James Houton
(killed in auto accident)
Children: Annie Louise

RUBY MAE PALMER HOUTON married RONALD "TONY" HOUTON
Children: Carrie and Catherine

ANNIE LOUISE HOUTON married ERNIE O'BERRY
No children

WILLIAM MALLORY PALMER married KAY BARNES
Children: Sherrie Lyndia Dannie

EARLENE PALMER married OTIS COOK
Children: Terry and Cindy

TERRY COOK married SUE _____
No Children

JOHN LITTLETON SOWELL married STELLA BELL SPENCE
(25 Dec 1923) (B 23 Dec ____)
Children: Reverend John William Sowell (b Apr 1925)
James Virgil Sowell (b 1 May 1927)
Reverend Grady Lee Sowell (b 11 Jan 1929)
Cecil Connivie Sowell (1 Aug 1931)
Lois Marie Sowell (b 15 Nov 1935)
Joseph Earl Sowell (b 9 May 1938)

REVEREND JOHN WILLIAM SOWELL married VERNELL WENT (b 1 Jun 1930)
Children: Martha Ann (b 2 Apr 1948)
Michael Wayne (b 30 Aug 1951)
William Joseph "Billy Joe" (b 10 Aug 1953)
Mark Anthony (b 2 Feb 1963)

MARTHA ANN SOWELL married ANTHONY BAILEY (b 5 Apr 1945)
Children: LaDonna Bailey (b 12 Nov 1968)
Shana Bailey (b 28 Dec 1970)

MICHAEL WAYNE SOWELL married CHERYL DAWSON (b 25 Jun 1953)
(7 Aug 1971)
Children: Mona Lena Sowell (b 14 Jul 1972)

WILLIAM JOSEPH "BILLY JOE" SOWELL married EDWINA HOUSE(b 10Jan54)
(19 Dec 1971)
Children:

JAMES VIRGIL SOWELL married MELBA MARIE TIMOTHY
(3 June 1953) (b 14 Nov 1936)
Children: June Elaine (b 18 Apr 1955)
Scot Alan (b 3 Jul 1958)
Jeffrey Todd (b Oct 1963)

REVEREND GRADY LEE SOWELL married OPAL WILSON SMITH
(12 Nov 1953) (b 16 Apr 1929)
Children: Ronda Lakay (b 2 Mar 1950)
Ronald Lee (b 23 Jun 1954)
Richard Lamonte (b 21 Mar 1956)

RONDA LAKAY SOWELL married BENNIE EARL YOUNGBLOOD
(4 Dec 1967) (b 11 Oct 1949)
Children: Treavor Earl (b 1 Nov 1968)
Tamra Lakay (b 23 Jun 1971)

CECIL CONNIVIE SOWELL married HELEN PAULINE DEWILL
(6 Aug 1955) (b 25 Sep 1933-Salina Kansas)
Children: Judy Marie (b 5 Dec 1956-Ft Meade Maryland)
Charles Steven "Chuck" (b 29 Nov 1958-Leghorn, Italy)
John Kevin (b 4 Feb 1963-Ft Rucker, Ala)

LOIS MARIE SOWELL married H. C. "CHIPS" ELLIS
(8 Sep 1956) (b 6 Apr 1934)
Children: Mark Ellis (b 27 Aug 1957)
Tonya Marie (b 23 June 1960)

JOSEPH EARL SOWELL married CAROL SINGLETON
(14 Nov 1963) (b 15 Aug 1943)
Children: Shelly Annette (b 30 Dec 1964)
Joseph Earl, Jr. (b 23 Jan 1968)

LENA MELISSA SOWELL married REVEREND DANIEL DUBOSE (b 9 May 1880
Children: None

NANCY CAHTERINE SOWELL married PERCY NEESE
(27 Dec 1927)
Children: Infant died at birth
Julian J.
James Verlon
Percy Glenn
Jimmy Wayne

JULIAN J. NEESE married MARY BRYANT
Children: Sandra Neese

JAMES VERLON NEESE married MYRTLE LEE LITTLE (d May 1960)
Children: None

PERCY GLENN NEESE married ANN ARDALENI
Children: Percy Glenn, Jr. (b 20 Sep 19__)
Deborah (b 3 Feb 1967)

BEDA IRENE SOWELL married JODY LEE JEFFRES (25Sep02)
Children: Dr. Earl McIlwain (b 20 Feb 1934)
Barbara Jean (b 17 Aug 1935)
Margaret Catherine (b 17 Nov 1940)Single-teaches in N.Y.

DR. EARL MC ILWAINE JEFFRES married E. JANE MATTHEWS(b 22Sep36)
(2 Sept 1956)
Children: Earl Matthews Jeffres (b 18 Oct 1966)
John Arland Jeffres (b 4 Oct 1969)
Paul William Jeffres (b 28 Jan 1971)

BARBARA JEAN JEFFRES married JOSEPH LANIER HORNSBY
(25 Aug 1956) (b 22 Jul 1935)
Children: Kathryn Renee Hornsby (b 30 Mar 1964)
Steven Lanier Hornsby (b 5 Apr 1966)
David Brian Hornsby (b 25 Jul 1973)

JOEL COLUMBUS SOWELL married LAUVERNE PATE SAPP
Children: None

JOHN ALDERMAN STEELE married MATTIE ZELON FOSTER
(b 20 Mar 1875/d 29 Oct 1929) Owned the old Henry Steele homestead in 1929. Buried at Cotton Cemetery, NW Okaloosa County, Fla.

Children: Ruth Virginia Steele (b 29 Jan 1901)
Henry Irving Steele (b 26 Feb 1903)
Avery Hall Steele (b 30 Apr 1906)

RUTH VIRGINIA STEELE married WILLIAM ALEX KENNEDY(26Feb01)
Blackmon, Fla (11 Dec 43) Baker, Fla
Children: Alderman Morese Kennedy (b 24 Feb 22/d 2 Oct 32)
Dorothy Francis Kennedy (b 1 Jan 1925)
Clara Rosell Kennedy (10 May 1927)
John Woodrow Kennedy (b 9 Jan 1929)
Mattie Ruth Rose Kennedy (30 Jan 1932)
Jewell Annette Kennedy (b 14 Sep 1934)
Marcus D. Kennedy (b 26 Jun 1937) Single
Shirley Carolyn Kennedy (b 4 Oct 1940)(d 3 Dec 1940)
Pamela Jeanette Kennedy (b 17 Aug 1945)

DOROTHY FRANCIS KENNEDY married ROBERT LEE BULLARD CLEMENTS
(11 Dec 1943) (b 30 May 1921) his parents:
William James Clements & Ila E. Simpler
Children: Francis Delores Clements (b 19 Sep 1945)
Robert Clements (b 15 Mar 1949)

FRANCIS DELORES CLEMENTS married ALBERT FRANK COLLINGSWORTH
(12 Aug 1966)
Children: Allen Jeffrey Collingsworth (b 14 Mar 1968) Single

CLARA ROSELLE KENNEDY married TROY CLINTON MC MINN(b 24 Feb 25 (11 Apr 1948)Parents: Joe McMinn-Lois Wheeler
Children: None

JOHN WOODROW KENNEDY married LEONA CARNLEY (Parents: Alex Carnley-Gladys Henderson
Children: Cecil Woodrow Kennedy (b 27 Apr 1955)
Lonnie DeWayne Kennedy (b 10 Oct 1956)
Timothy Kennedy (b 3 Oct 1962)
Shryl Annette Kennedy (b 27 Feb 1970)

MATTIE RUTH KENNEDY married IVY D. FOLEY (b19 Nov 1923) (5 Apr 1950)(Parents: James & Felia Hudson)
Children: Daniel Lynn Foley (b 26 Nov 1956) W Wayne, Michigan

MATTIE RUTH KENNEDY FOLEY married #2 WESLEY SHELTON REEVES
Children: Joseph Allen Reeves (b 17 Dec 1958)
James Wesley Reeves (26 Mar 1963)
Julia Delores Reeves (20 Jul 1964)
David Jonathan Reeves (b 27 Aug 1969)

JEWELL ANNETTE KENNEDY married ROBERT O. HUGHES (b 9Nov1925)
Children: Dixie Alicia Hughes (16 Dec 1953)
Tara Diane Hughes (b 3 Oct 1955)
Robert Laverne Hughes (b 4 Aug 1956)

PAMELA JEANETTE KENNEDY married JAMES ALLEN CARR (24 Aug 1944)
Children: None

HENRY IRVING STEELE married MATTIE LOU KENNEDY
Children: None

AVERY HALL STEELE married VIRGIE CATHERINE "CALLIE" FRANKLIN (b10May01/d5Mar38) MCBRIDE
Children: Eva Lee Catherine Steele (b 11 Oct 1935)

AVERY HALL STEELE married #2 LUCILE BOOKER (b 24 May 1911)
Children: Mary Christine Steele (b 12 Jan 1944)

EVA LEE CATHERINE STEELE married ROBERT HERMAN HOOVER(10Sep 1927)
Children: Gary Lee Hoover (b 6 Sep 1957)
Robert Gregory Hoover (b 30 Oct 1958)
Catherine Joy Hoover (b 25 Apr 1962)
James Allen Hoover (b 17 Feb 1970)

MARY CHRISTINE STEELE married WILLIAM EDWARD NICHOLS(31 Jul 1941) (19 Jan 1955)
Children: James Wesley Nichols (b 24 Oct 1968)

JOHN ALDERMAN STEELE married #2 LUCY AUROA KING
Children: Tommie Green Steele (b 14 Oct 1912)
Perry Steele (B_____) died at 12 years

TOMMIE GREEN STEELE married LUCILE CHESSER (b 29 May 1916)
(d Jan 1974)
Children: Brona John Albert Steele (b 3 May 1938)
Teresa Ruth Steele (b 13 Oct 1939)
Ferris Delano Steele (b 17 July 1941) Single
Tommie Green Steele, Jr. (b 4 Jul 1943)
Henry LaGrande Steele (b 12 Feb 1944)
Johnie Alderman Steele (b 18 Nov 1946)
Roger DeVaughn Steele (b 18 Apr 1952) Single
Mary Jacklyn Steele (b 8 Aug 1953) Single
Gerald Lambert Steele (b 6 Jun 1956) Single
Marcia Ann Steele (b 19 Sep 1959) Single

BRONA JOHN ALBERT STEELE married MYRTLE ODOM (b20 Feb 1940)
Children: Brona Dewaune Steele (b 25 May 1962) Andalusia, Ala
Gregory Devon Steele (b 26 Nov 1965) Andalusia, Ala
Angela Shawn Steele (b 8 Feb 1968) Opp, Ala

TERESA RUTH STEELE married JAMES WADDELL JOHNSON(b19 Sep 1931)
Children: Henry Clay Johnson (b 10 Nov 1957)

TOMMIE GREEN STEELE, JR. married JUANITA DINKINS COMES(b 3Jun42)
Children: Tommie Green Steele, III (b 24 Nov 1965/d24 Nov 1965)
Kimberly Dawn Steele (b 27 Oct 1967)
Tommie Thad Steele (b 18 Apr 1969)
All children born at Winston Salem, North Carolina

HENRY LAGRANDE STEELE married PATSY ANN BARROW
(24 Mar 1968)
Children: Toni Marie Steele (b 7 Feb 1970) Atlanta, Ga

JOHNIE ALDERMAN STEELE married BRENDA KAREN HOWARD (b 14Sep1951)
(25 May 1968)
Children: John Wesley Steele (24 Jan 1969)(Brewton, Ala)
Karen Lynn Steele (24 Nov 1971) (Milton, Fla)

JOHN ALDERMAN STEELE married AGNES KING
Children: Gertie Alderman Steele (b 8 Jul 1921)
Bonnie Green Steele (b 16 Jan 1923)

GERTIE ALDERMAN STEELE married LOIS MELDIA CHESSER
Children: Betty Jean Steele (b 8 Feb 1945)

BETTY JEAN STEELE married JOHN ALLEN MILLIGAN (b 21 Jan 1940)
Children: Deborah Elissa Milligan (b 3 Feb 1968)

BONNIE GREEN STEELE married MABEL HAYES (b 13 Jan 1930)'
Children: Bonnie Janice Steele (b 24 Dec 1949)
Venita Ceres Steele (b 11 Apr 1955)

BONNIE JANICE STEELE married GUY ARNOLD MIMS
Children:

VENITA CERES STEELE married _____
Children:

ALLEN HARRY STEELE married ETTA HENDERSON
(b 3 Jun 1878)
Children: Ina Mae Steele (b 11 Jan 1911)

INA MAE STEELE married (#1) ELKIN FOWLER
Children: Betty Steele Fowler (b_____)M_____
Elkin "Bubba" Fowler (b_____)M_____

HENRY WILLIAM STEELE married (1) BESSIE BROWN
(b 24 Dec 1880)(d 1958) buried Cotton Cemetery, NW Okaloosa County,Fla
Children: Mary Francis "Fannie Mae" Steele (b 20 Jun 1912)
Douglas McSwain Steele (b_____)
Flora Steele (b 30 Jul 1916)
Evelyn Steele (b _____)
Don Steele (b_____)
Bess Steele Dilley (b 11 Mar 1925)
MARY FRANCIS "FANNIE MAE" STEELE married CHESLEY SPIVEY(b 3Aug05)
Children: Janice Spivey (b 13 Jan 1931)
Betty Spivey (b 1 Aug 1936)

JANICE SPIVEY married ELTON WALLACE (b 19 Jun 1922)
Children: Ellen Renee Wallace (b 29 Nov 1966)

BETTY SPIVEY married DALE PRATER
Children: Mary Ann Prater (b 3 Apr 1962)

FLORA STEELE married H. B. STRICKLIN (b 10 Jul 1912)
(26 Dec 1936)
Children: Harold Wayne Stricklin (b 13 Sep 1938)
David Keith Stricklin (b 11 Dec 1940)
Michael Warren Stricklin (b 19 Jul 1953) Single

HAROLD WAYNE STRICKLIN married SHEILA ANN ALESSI
Children: Kim Leigh Stricklin (b 11 Oct 1962)
Marcus Wayne Stricklin (b 23 Aug 1966)

DAVID KEITH STRICKLIN married ANN AULTMAN
Children: Rene Jerome Stricklin (b 11 Feb 1962)
Christopher Lee Stricklin (b 22 Jun 1968)
Daniela Lee Stricklin (b 20 Sep 1971)

BESS STEELE DILLEY married GEORGE EKSTROM (b 13 Feb 1919)
(b 11 Mar 1925) (12 Jul 1942)
Children: Julianne Ekstrom (b 19 Aug 1945)
Toni Catherine Ekstrom (b 4 Apr 1949)
Janet Elna Ekstrom (b 21 Sug 1953) Single
Robin Bess Ekstrom (b 13 Nov 1964) Single

JULIANNE EKSTROM married DAVID SHAW GEMMELL
(5 Sep 1965)
Children: None Divorced March 1970

JULIANNE ESKTROM GEMMELL married RICHARD LEE COSTELLO
(1 May 1970)
Children: Christopher Lee Costello (b 8 Jul 1971)

TONI CATHERINE EKSTROM married THOMAS GEORGE DALGREEN
(24 Apr 1968)
Children: Christopher George Dalgreen (b 1 Apr 1971)

HENRY WILLIAM STEELE married (#2) ALMA PARKER
Children: Kenneth Van Steele (b 27 Apr 1927)m Willie Lou Holland
"Rod" Steele (b 24 Oct 1929) m Rosa Davidson
Barbara Steele (b 31 Oct 1936)
Eugene Steele (b 18 Sep 1934) m Dana Thompson
(Killed in car wreck 1972; buried Good Hope Cemetery/Blackmo

BARBARA STEELE married JAMES ROGERS CLAY (b 30 Jan 1933)
Children: John Richard Clay (b 7 Jan 1966)
Mitchell Clay (b 23 Jun 1969)

MARY FRANCES STEELE married ISAAC ALEXANDER STEELE
Children: Irene Steele
Emily Steele
Roselle Steele
Rayvaughn Steele
Isaac (Ike) Steele
Lorraine Steele

See the Peter Steele and Emily Carter Line - 1st Child
ISAAC ALEXANDER for this family

CYNTHIA JANE STEELE married DOCK F. SMITH
(second wife to Smith, her brother-in-law)
Children: Jennings Bryan Smith
Geneva (Sister) Smith m Allen Sanders
Florida Bell Smith m Roy Ansley
Cola Lee Smith m _____Sanders
Fotch Smith-Single; broke neck while swimming
Victory "Vic" Smith m Perry Lee Barnhill
Daniel Smith

ORA AMANDA STEELE married MATTHEW HENDERSON (d 1972)
Children: Robert Fulton Henderson m _____Rodenberry
James Verdell Henderson
Brown Henderson
Cecil Henderson
Geraldine Henderson

ANNIE MELISSA STEELE (1st wife) married DOCK F. SMITH
(b 27 Apr 1890)
Children: Grace Smith m Ammie Cobb

JOSEPH LINDSEY STEELE married LOIS STEELE
Children: Arnold Steele

II. NANCY CATHERINE STEELE (b 13 Jul 1846) (d 13 Sep 1919) married (1868) (1) JOEL HENRY BAGGETT (b about 1840) Father: Lewis Baggett

Children: John W. Baggett (b 6 Mar 1871)
Joel Henry Baggett, Jr. (b 19 Jan 1872)(d 1878)
Nancy Baggett (b 7 Apr 1873)(d 3 Oct 1913)

JOHN W. BAGGETT married (16 Feb 1899) MARY INGLE FOSTER (b 24 Mar 1881) (d 24 Mar 1958)
Children: Blanche Z. Baggett (b 17 May 1900
Rufus Myers "Bud" Baggett (b 24 Mar 1902)
Henry Joel Baggett (b 19 Sep 1906/d 12 Feb 1971)
William Ollinger Baggett (b 17 Mar 1910)

BLANCHE Z. BAGGETT married REUBEN THOMAS KENNEDY (b 22Jan1886)
Children: Zillia Kennedy (b 1 Jul 1916)(d 22 Feb 1968)
married John F. Bennett
M. Vera Kennedy (b 14 Mar 1919)m Arthur C. Sanders
Mattie L. Kennedy (b 18 Oct 1921)m Joseph L. Allison
Rufus Thomas Kennedy (b 16 Jul 1923)m Earlene Chavers
Doyle Arnold Kennedy (b 13 Mar 1925)m Martha Allison
M. Josephine Kennedy (b 26 Jul 1929)m Richard Magaha
Lois Englis Kennedy (b 25 Mar 1932)m Shephard R.Philli
Liland Ollinger Kennedy(b 16 Jan 1936/d 5 Feb 1972)
married Jeanette Kindericks
John Luman Kennedy (b 9 Sep 1937/d 16 Sep 1972) Single

RUFUS MYERS "BUD" BAGGETT married FANNIE WARD (b 31 Aug 1909)
Children: Edith Antoinette (b 23 Jul 1928) m Ben H. Pooley
Lennie (b 2 Dec 1929) m Freddie James Malone

WILLIAM OLLINGER BAGGETT (d 12 Feb 1971) married (29 Jul 1933) GLENDA KENNEDY(b 26 Apr 1913)
Children: Betty Glen Baggett (b 29 Aug 1934)
Ile Odell Baggett (b 22 Jun 1936)
Genevieva Baggett (b 11 Apr 1939)

BETTY GLEN BAGGETT married (20 Dec 1950) JOHN RAYBON ANTHONY(b 24Dec1929)
Children: Donna Marie Anthony (b 14 Jan 1955)
Randall Anthony (b 13 Aug 1956)
Brannon Michael Anthony (b 23 Jan 1958)
Ronald Keith Anthony (b 22 Jan 1963)

ILE ODELL BAGGETT married (20 Jul 1956) NELIA MERLE STEVENS(b 5 Sep 1936)
Children: Tony Lee Baggett (b 7 Aug 1957)
Lisa Cheryl Baggett (b 2 Nov 1959)

GENEVIEVA BAGGETT married (19 Jan 1957) ALVIN DONALD JOHNSON (b 2 Aug 1935)
Children: Debra Kay Johnson (b 26 Sep 1957)
April Renee Johnson (b 6 Oct 1959)
Donald Nick Johnson (b 2 Oct 1962)
Charles Mark Johnson (b 2 Sep 1966)

NANCY BAGGETT married JAMES "JIM MED" JACKSON KENNEDY
(about 1899)
Children: Not known

II. NANCY CATHERINE STEELE BAGGETT married #2 WILLIAM ALEXANDER KENNEDY
(b 9May1843/d 13Aug1908)
Children: Mary Elizabeth (b 27 Apr 1875) died single
Catherine Eliza (b 1876) lived 9 days
Winnie Amelia (b 7 May 1878)(d 17 Jul 1922)
William Reuben (b 30 Apr 1880)(d 2 Mar 1965)
John David (b 23 Dec 1883)
Amanda Catherine (b 22 Dec 1885/d 10 Aug 1967)
William Alexander (b 20 Apr 1888/d 21 Jan 1939)
Henry Gay (b 1890/d 1890-4 months)
Benjamin Harrison (b 3 Dec 1891/d 1 Apr 1965)

WINNIE AMELIA KENNEDY married WILEY FRANKLIN
Children: Lou Franklin
Alex Franklin
Cauleta Franklin
Ben Franklin
Hazel Franklin

WILLIAM REUBEN KENNEDY married BLANCHE ELON FOSTER
Children: Morgan Kennedy (adopted son)

JOHN DAVID KENNEDY married (1) SARAH FRANKLIN (b 9 Jun 1883)
(d 15 Jan 1964) (14 Sep 1904) (d 17 Jan 1922)
Children: Lewis David (b 27 Jun 1905)m Mary Helen Rogers
Alexander James (b 18 Sep 1906) (died young)
Heber Grant (b 1 May 1908)(died young)
John William (b 2 Jul 1910) m Ila Ebbie Jernigan
Glenda (b 26 Apr 1913) m William Ollinger Baggett
Dennie Madge (b 26 Oct 1914) m Edward Emmitt Smith
Rena Mae (b 6 Dec 1916) m Charlie C. Dilmore
Charles A. Callie (b 8 Jun 1919) m Mattie L. Batson

JOHN DAVID KENNEDY married (2) MARY ATRUS REED
Children: John David (b 4 Aug 1923) m Bernice Adams
William Herman (4 Nov 1925)(d 26 Nov 1927)
Tiny Kennedy (b 1 Oct 1928)m Johnny Fuqua
Lois Lola (b 31 Oct 1930(M Roy O. Scherer
Dorothy Lee (b 10 Mar 1933) m Billy Mitchell
Azell (b 23 Jul 1935) m John Bernard
Joseph Moroni (b 3 Jun 1939)
Henry Hyrum (b 6 Aug 1941)

AMANDA CATHERINE KENNEDY married RICHARD FOWLER
(29 Oct 1908)
Children: None

WILLIAM ALEXANDER KENNEDY married DAISY DEEN CLARK
(1 Jun 1913)
Children: Flora
Luther
Ivy
Nancy Alice
Nannie Sue
Nick
Clara Addie

BENJAMIN HARRISON KENNEDY married ETHEL FRANCIS JERNIGAN
(1 Feb 1920)
Children: Nancy Ilean and several other children

III. ELIZA ANA STEELE married MATTHEW "MATT" COOK
(b 10 Apr 1848)(d 15 Jan 1925) (b 23 Aug 1844)(D 15 Mar 1916)
Buried at Union Hill Cemetery, Wing, Ala
Children: Rushing Cook m (#2) Nannie Bryant
John Cook m Lunnie Cook
William Cook m Maggie Franklin
Joseph Cook m Mattie Madden
Martha Cook m Matthew Hart
Amanda Cook m Jefferson Franklin

MARTHA COOK MARRIED MATTHEW "MATT" HART
Children: Alice Hart m Corbin Helms
Danny Hart m Maggie Davis
Mary Hart m (1) Elliot Paulk (2) ____Nickles
Josh Hart m Haze McClellan
Elisha Hart died at 13 years
Amanda Hart m (1) Will carr (2) _____Godwin
Nellie Hart m Turner Fleming
Sarah Hart m (1) Wesley Walters (2) Jim T. Kennedy
Mattie Hart m George Collinsworth

AMANDA COOK Married JEFFERSON "JEFF" FRANKLIN
Children: Eliza Jane Franklin m (1) Quinton Steele
(2) George H. Miller
no children by either marriage

IV. MARY "MOLLY" STEELE married MICHAEL S. ELLIOT
(b 1851/d 14 Jul 1937) (3 Jan 1876) (b 1849 or 1853/d 1924)
Married Pensacola/buried at Blackwater
Children: Anna Liza (b 1881) m (1) Lee Franklin (2) W.Hollenhead
William H. (b 12 Apr 1883 d 28 Jul 1929)
Jeff D.W. (b 23 Mar 1884 d 14 Dec 1968)
Robert (b 20 Nov 1854 d 11 Nov 1918)
Dallis (b 1887)
Zadie (b_____)
Maggie (b_____)
Hallie L. (b 28 Jul 1893/d 4 Mar 1894)

ANNA LIZA ELLIOT married LEE FRANKLIN (b 1882)(killed 1921)
Children: America Franklin
Joe Franklin
OLa Franklin
Blake Franklin
Bill Franklin

AMERICA FRANKLIN married HOUSTON SPENCE
Children: Ann Spence
Hubert Spence
L. D. Spence
Bonnie Spence

ANN SPENCE married CALVIN BARNES
Children: David Barnes

HUBERT SPENCE married LILLIAN GREEN
Children: Dean Spence
Andrew Spence
Marty Spence

L. D. SPENCE married MILDRED JONES (#1)
Children: Dexter Spence
Teresa Spence

L. D. SPENCE married ROSA KENDALL (#2)
Children: None

BONNIE SPENCE married HOUSTON PHILLIPS
Children: Donna Phillips
Catherine Phillips
Hank Phillips

JOE FRANKLIN married Maggie SPENCER
Children: Julian Franklin
William Lee Franklin
Charles Franklin

OLA FRANKLIN married PERRY SPURLIN
Children: Eddie Spurlin
Terrell Spurlin
Perry Spurlin

BLAKE FRANKLIN married SALLIE HOLLINHEAD
Children: Lee Franklin
Roy Franklin
Bobby Franklin
Ann Franklin
Catherine Franklin

BILL FRANKLIN married ANNA BELL LEE KENNEDY
(29 Oct 1970)
Children: Unknown

WILLIAM (WILLIE) H. ELLIOT married MaRY ELLA FRANKLIN
(b 12 Apr 1883 d 28 Jul 1929) (b 13 Mar 1887 d 28 Apr 1936)
Buried at Blackwater Cemetery
Children: Clement J. (b 11 Jul 1906 d 25 Oct 1907)
Ruth (b 1 Apr 1908)
Perry "Bud" (b 11 Dec 1909)
Rosie Bell (b 25 Jan 1912 d 30 Oct 1920)
Finley (b 6 Aug 1914)
Margaret (b 10 Sep 1916)
Minnie (b 8 Oct ___)
Gladys (b 12 Sep ____)
Howard (b 12 Apr 1920)

RUTH ELLIOT married (1) CLIFFORD EVANS (b 27 Dec 1907/d 1957)
Children: Infant Evans (buried at Blackwater Cemetery
Patricia Evans (b 22 Dec 1943)

RUTH ELLIOT EVANS married GURIES T. HOOD (b 5 Feb 1901
(29 Dec 1967)buried-Milton d 1 Oct 1970)
Children: None

PATRICIA EVANS married GORDON MC KINNEY (b 31 Aug 1937)
(6 Apr 1962)
Children: Shawn McKinney (b 31 Jan 1963)
Quinton McKinney (b 5 Mar 1965)
Marsh McKinney (b 2 Aug 1968)

PERRY "BUD" ELLIOT married OLA MAE STOKES
(27 Jul 1939)
Children:

FINLEY ELLIOT married MYRTICE SWEENEY (b 28 Apr 1917)
dau of Al & Mattie K. Sweeney
Children:

MARGARET ELLIOT married DICK ADKINSON (b 6 Apr 1896)
(15 Dec 1934)
Children: 2 born respectively 13 May 1941; 13 Feb 1943

MINNIE ELLIOT married RALPH MORROW (b 31 Mar 19__)
(18 Sep 19__)
Children: Leslie Morrow (b 2 Jul 19___)

GLADYS ELLIOT married WILLIE HART
(15 Jun 1932)
Children: Glenn Hart (2 May ____)
Lynn Hart (17 Jun ____)
Margaret Hart (18 Apr ___)
Bobby Hart (25 Dec ___)
Donald Hart _____
Phillip Hart _____

HOWARD ELLIOT married (1) RUTH DAVIDSON
Children: Unknown
(2) _____
Children: Unknown

JEFF D. W. ELLIOT married ANNIE ELIZABETH BOOKER
(26 Apr 1906) (b 28 Feb 1886/d 25Nov 1964)
Children: Alice Elliot
Ola Elliot
Melba Elliot
Archie Leon Elliot
Raymond Elliot

ALICE ELLIOT married (1) NEWTON TIMOTHY (b 25 Jun 1905)
(24 Mar 1935) (d 5 Apr 1951)
Children: None

ALICE ELLIOT married (2) BENTON CHESHIRE
Children: None

OLA ELLIOT married RUBEN TIMOTHY
Children: Evelyn Timothy

EVELYN TIMOTHY married JAMES WIGGENS
Children: Fay Wiggens

MELBA ELLIOT married VIRGIL SOWELL
Children: Jane Sowell
Scott Sowell
Todd Sowell
Infant Sowell (died 13 July 1959)

ARCHIE LEON ELLIOT married FLORA SHELLY
(27 Aug 1938) at Milligan, Florida
Children: Florence Elliot
Gene Elliot (single in 1970)
Mary Nell Elliot
Jeanette Elliot
Leon Elliot
Glenda Fay Elliot
Joan Elliot
Raymond Elliot

FLORENCE ELLIOT married ROGER GATES
Children: Sandra Kimberly

MARY NELL ELLIOT married ROBERT HALL
Children: unknown

JEANETTE ELLIOT married BRUCE WARD
Children:

GLENDA FAY ELLIOT married HUBERT HALL
Children:

RAYMOND ELLIOT married PEGGY BISHOP
Children: Ray Elliot

RAYMOND ELLIOT (son of JDW Elliot) married WILLIE JEAN FUQUA
(m 28 Mar 1947) (b 31 May 1928)
Children: Unknown

ROBERT (BOB) ELLIOT married DELLA BOOKER
Children: Johnnie Elliot m Joyce Jones
Winona Elliot m Fern Barrow
Infant buried at Blackwater
There might have been other children: Mary, Sarah and Mike

DALLAS ELLIOT married ADDIE FRANKLIN (#1)
(13 Nov 1908)

DALLAS ELLIOT married ALICE OVERSTREET (#2)
Children: Stanley Elliot

ZADIE ELLIOT married ELMER COMPTON (killed in 1921)
(1906)Buried at Blackwater
Children: Ester Compton (b 12 Apr 1907)

ESTER COMPTON married B. R. DAVIDSON (b 16 Nov 1895)
(1923) (d 27 Mar 1953)
Children: Zadie Davidson (22 Apr 1924)
Rosa Davidson (29 Jan 1926)
Armol Davidson (b 31 Aug 1931)

ZADIE DAVIDSON married ASTOR DAVIDSON (cousin)
Children: Caroline Davidson

CAROLINE DAVIDSON married SHIRLEY HENRY
(1968)
Children: Jennifer Henry

ROSA DAVIDSON married RODNEY STEELE
(1953) (b 24 Oct 1929)
Children: Michael Steele (b 27 Sep 1955)
Cheryl Steele (b 7 Apr 1957)
Verda Steele (b 9 Apr 1958)

ARMOL DAVIDSON married MYRA CUNNINGHAM
Children: Unknown

ZADIE ELLIOT COMPTON married (#2) FRANK SMYERS
Children: Miles Smyers
Elizabeth Smyers
Frankie smyers
Trudie Gertrude Smyers
Infant died 1918 - 3 days before his mother

MILES SMYERS married THELMA SHELLY
Children: Unknown

ELIZABETH SMYERS married CLIFFORD FERNEY
Children: Unknown

FRANKIE SMYERS married INEZ MYERS (#1)
Children: Unknown

FRANKIE SMYERS married ROSA BOOKER (#2)
Children: Frankie Smyers

TRUDIE GERTRUDE SMYERS married (#1) JAKE BARRENTINE

TRUDIE GERTRUDE SMYERS BARRENTINE married (#2) CLINTON REESE
Children: Child died at age 4

MAGGIE ELLIOT married THOMAS HENRY "PICK" FLEMING
(d 1968) (1916) (d 1946)
Children: Mary Elizabeth Fleming (b 1916/d 10 Oct 1918)
Buried Blackwater
Myrtle Fleming (b 5 Oct 1919) m Marshall Ball
Bertie Fleming (b 18 Sep 1921)
W.L. Fleming (b 26 Feb 1926)
There were 8 children but do not know the other 4.

BERTIE FLEMING married EARL OCANUS DANLEY (b 1 Sep 1921)
Children: Joan Danley (b 17 Jan 1943/d 17 Oct 1957) Pensacola
David Earl Danley (b 24 Sep 1948)
Johnny (adopted- b 22 Oct 1957)

VI. AMANDA D. STEELE married PETER STEELE
(b 1887)
Children: Bea Steele (b 23 Dec 1900) died 7 Dec 1962)
Mary Steele (b 10 May 1904)

BEA STEELE married RUTH MORRISON
Children: None

MARY STEELE married EARLE WHITEHURST
Children: None

VII. MATILDA ADELINE STEELE married BOOKER
(b 1855)
Children: Mary Booker
Adeline Booker
Dora Dean Booker
Carl Booker

VIII. ALLEN WILLIAM HENRY STEELE married JOSEPHINE JODY KING
(b 3 Mar 1858) (b 1858/d 1893)
Buried at Almirante Cemetery, Laurel Hill
Children: John William Henry (b 22 Jul 1880/d 29 Oct 1949)
James Steele (b May 1881/d 12 Aug 1927)
Jo Britt Steele (b 4 Jul 1883/d 18 Jan 1854)
Sarah Tensie Steele (b 9 Nov 1886)
Amanda Steele (b Jan 1888)
Eliza Steele (b 21 Jan 1890)
Dora Steele (b 24 Dec 1892)

ALLEN WILLIAM HENRY STEELE married (#2) CYNTHIA MARTIN LOCKE
(b 1867/d 1937)
No Children

JOHN WILLIAM HENRY STEELE married SYRENE ISABELLE MARTIN GAVIN
(15 Apr 1902)(b 4 Feb 1880/d 12 Aug 1927)
Children: Herman Izell Steele (b 27 Sep 1908)
Myrtle Bell Steele (b 6 Nov 1910)
James Arlie Steele (b 13 Mar 1915)

HERMAN IZELL STEELE married VINNIE MORGAN
(buried at Antachoe Cemetery) (1929) (b 3 Apr 1913)
Children: Herman Izell Steele, Jr. (b 24 Oct 1930)
John Hayward Steele (b 24 Sep 1932)
Pansy Rachael Steele (b 15 Jan 1936)
Joseph Britton Steele (b 17 Feb 1939-d 12 Jan 1942)
Willie Arlie Steele (b 4 Jan 1943)
Ernest Clarence Steele (b 15 Feb 1945)

HERMAN IZELL STEELE, JR. married ERNESTINE CAROL WARD
(23 Jun 1951) (b 5 Nov 1936)
Children: LeeAnne Jeane Steele (b 26 Jun1953)
Steven Fredrick Steele (12 Apr 1955)
Edward Darien Steele (b 4 Feb 1957)
Bobby Russell Steele (b 10 Jun 1958/d Mar 1959)
DeLinda Susan Steele (b 12 Dec 1960)

JOHN HAYWARD STEELE married BETTY NICHOLS
(9 Jan 1956)
Children: Sara Jean Steele (b 31 May 1957)
John H. Steele, Jr. (b 15 Jul 1958)
Bobby Lee Steele (b 4 Aug 1959)
Theresa Fay Steele (b 29 Nov 1961)
Lisa Kay Steele (b 6 Dec 1962)

PANSY RACHAEL STEELE married HARLEY BROWN
(29 Nov 1966)
Children: Pamela Julene Brown (b 23 Dec 1973)

WILLIE ARLIE STEELE married SUSAN MERIDETH
(27 Jun 1970)
Children: None

ERNEST CLARENCE STEELE married MARCIA LEE (b 9 Nov 1948)
(18 Jun 1966)
Children: Ernest Clarence Steele, Jr. (b 4 Feb 1968)
Kevin Scot Steele (b 28 Sep 1971)

MYRTLE BELL STEELE married (#1) HENRY THORPE
Children: Infant - died at birth

MYRTLE BELL STEELE THORPE married (#2) JOSEPH S. GODWIN
Children: Infant boy - died at birth
Joseph Sylvester Godwin, Jr. (b 19 Apr 1932)

JOSEPH SYLVESTER GODWIN, JR. married IMA JEAN CARTER
(23 Jul 1949) (b 12 Jul 1932)
Children: (all born at Tallahassee, Fla)

Joseph Michael Godwin (b 31 Dec 1950)
James Monroe Godwin (b 15 Jun 1952)
Roger Dale Godwin (b 15 Dec 1953)
Phillip Stanley Godwin (b 16 Jun 1955)
Myrtle Deborah Laverne Godwin (b 20 Oct 1956)
Marvin Richard Godwin (b 16 Apr 1958)
Tammy Marlette Godwin (b 21 Sep 1959)

JAMES ARLIE STEELE married BERNICE LADELL DANIEL
(25 Dec 1939) (b 10 Oct 1922)
Children: James Arlie Steele, Jr. (b 1 Mar 1941)
Jack Willard Steele (b 20 Apr 1943)
Jean Isabelle Steele } Twins (b 24 Oct 1946)
Jane Lulu Steele }

JAMES ARLIE STEELE, JR. married JEWELL GRUBBS
Children: Joyce Arlene Steele (b 13 Jun 1973)

JACK WILLARD STEELE married JUDY COURSON
(6 Mar 1966) (b 8 Mar 1945)
Children: Gina Lenora Steele (b 17 Aug 1967)
Tracy Lynn Steele (b 8 Feb 1969)
James Ward Steele (b 30 May 1973)

JEAN ISABELLE STEELE married JAMES EDWARD BENTON
(24 Jul 1966)
Children: Jeanine Elizabeth Benton (b 4 Jun 1970)

JANE LULU STEELE married JOHN PAUL BAILEY
Children: None

JAMES (JIM) STEELE married (#1) VIRGIE EDENFIELD
(11 Aug 1903)
Children: Adrian Steele (b about 1907) - died young man

JAMES (JIM) STEELE married (#2) MINNIE GIVENS
Children: Edna Mae Steele
Syble Steele
Marie Steele
Mozelle Steele

JOSEPH BRITTON (JOE BRITT) STEELE married SENA BROWN (b 13 Dec 1885)
(b 4 Jul 1883/d 18 Jan 1954) (d 18 Jan 1969)

Children: Henry Joseph Steele (b 30 Jan 1905/d 27 Sep 1966)
Corbin Lee Steele (b 15 Jan 1907/d 11 Jun 1934)
Joseph Britt Steele (b 24 Jul 1909/d 8 Nov 1952)
James Trammell Steele (b 11 Sep 1911/d 20 Dec 1934)
John "Jewell" Grant Steele (b 28 Jun 1913/d 17 Oct 1969)
Maudrene Steele (b 24 Aug 1915)
Cortez Steele (b 26 Nov 1918)
Oscar Ray Steele (b 3 Mar 1920/d 24 May 1967)
Quinton Odell Steele (b 21 Aug 1922/ d 9 Jan 1945)

HENRY JOSEPH STEELE married SALLY CARAWAY (b 6 Feb 1901)
Children: James Winfred Steele (b 15 Jun 1925)

JAMES WINFRED STEELE married MARTHA JOSEPHINE TUMMINELLO
Children: James Robert Steele (b 15 Sep 1949)
William Howard Steele (b 8 Jun 1951)
Carsauda Steele (b 6 Aug 1953) SINGLE
Gerald Henry Steele (b 29 Apr 1955) SINGLE

JAMES ROBERT STEELE married VALERIE RENSHAW (b 10 Dec 1951)
Children: None

WILLIAM HOWARD STEELE married LINDA MC MATH (b 14 Dec 1951)
Children: None

CORBIN LEE STEELE married FAYBELL WILLIAMS (b 18May06)
(24 Aug 1924)
Children: Lanear Steele (b 30 Aug 1925/d 24 May 1969)
Geraldine Steele (b_____/d 1 Jan 1968)
Betty Steele (b 11 April 1929)
Corbin Lee Steele (b 22 Nov 1934-d at 3 years of age)

LANEAR STEELE married AMELIA FRY
Children: David Lee Steele (b Nov 1948)

GERALDINE STEELE married (#1) JAMES MURPHY
Children: James Gerald Murphy (b 9 Dec 1943)

GERALDINE STEELE MURPHY married (#2) KERMIT HAMILTON
Children: Jackie Plez Hamilton (b 26 Nov 1952)

JAMES GERALD MURPHY married ANN RICKERSON
(15 Aug 1964)
Children: None

JACKIE PLEZ HAMILTON married DEBRA SPENCE
(27 Apr 1972)
Children: None

BETTY STEELE married MILES BENTON KARPE
Children: Wanda Lee Karpe (b 22 Dec 1948)
Kenneth Karpe (b 19 Nov 1951)
Myra Karpe (b 22 Jan 1952)
Miles Benton Karpe, Jr. (b 24 May 1956)

JOSEPH BRITT STEELE, JR. married THELMA BROCKMAN (B'ham, Ala)
Children: Alton Lagene Steele
Norma Francis Steele

ALTON LAGENE STEELE married _____PEADON
Children: Mark Steele and _____ Steele

ALTON LAGENE STEELE married DIANNE _____

NORMA FRANCIS STEELE married JOHN PARKER
Children: Chris Parker

NORMA FRANCIS STEELE PARKER married ART BROWN
Children: Boy

JAMES TRAMMELL STEELE married WILLIE MAE HARRISON
Children: James Donell Steele (b 20 Jul 1929)

JAMES DONELL STEELE married MARY ALDEN JOHNSTON
Children: James Timothy Steele (b 20 Jan 1947)
Rebecca Ann Steele (b 22 Jun 1955)
Richard Michael Steele (b 8 Jan 1963)

JEWELL GRANT STEELE married HELEN WILLIAMS
Children: None

MAUDRENE STEELE married WILLIAM BROWN REID
Children: Gwendolyn Reid
Ann Reid

GWENDOLYN REID married _____ SHEFFIELD
Children: 5, names unknown

ANN REID married ROY GARLAND
Children: David Garland
Mark Garland

CORTEZ STEELE married EUNICE ODELL CASSIDY
Children: Freddie Joe Steele (b 23 Jul 1936)

FREDDIE JOE STEELE married (1) BARBARA ANN DAVIS
Children: Robert Michael Steele (b 24 Feb 1954)
Samuel Joseph Steele (b 8 Jul 1955)
Daniel Christopher Steele (b 5 Mar 1957)

SAMUEL JOSEPH STEELE married REYONNA TODD
Children: None (1973)

FREDDIE JOE STEELE married (2) SANDRA JEAN PELHAM ADAMS
Children: None

OSCAR RAY STEELE married GRACE WHITE BEVERS
Children: None

QUINTON ODELL STEELE married MAMMEY GUN HURSTON
Children: Sarah Steele

SARAH TENSIE STEELE married (1906) GROVER CLEVELAND SIMMONS
Children: Elizabeth Ellafair Simmons (b 4 Apr 1908)
Lewis Frank Simmons (b 4 Jan 1922)
Kathleen Simmons (b 8 Jul 1928)

ELIZABETH ELLAFAIR SIMMONS married NATHAN CLARENCE COBB
(9 May 1924)
Children: Cloise Marguerite Cobb (b 20 Jun 1925)
Ruth Eloise Cobb (b 24 Nov 1928)

CLOISE MARGUERITE COBB married VERNON CAROL COOPER
(31 Dec 1948)
Children: Pamela Marguerite Cooper (b 10 May 1956)
Elizabeth Carol Cooper (b 13 Mar 1958)

RUTH ELOISE COBB married WILLIAM EDWARD SPANN
(18 Feb 1956)
Children: Kimberly Ruth Spann (b 26 Feb 1957)
Terri Sue Spann (b 7 Nov 1960)
Tina Gay Spann (b 2 July 1965)

LEWIS FRANK SIMMONS married LENA MAE MARTIN
(23 Dec 1946)
Children: Donald Gene Simmons (b 15 Jul 1954)
Lewis Frank Simmons, Jr. (b 5 Feb 1955)
Clifford DeWayne Simmons (b 15 Mar 1957)

KATHLEEN SIMMONS married (1) FERN TRAVIS BARROW, JR.
Children: Michael Travis Barrow (b 17 Mar 19__)
Tony Cline Barrow (B_____)

MICHAEL TRAVIS BARROW married CAROL LINDSEY
Children: Travis Barrow and Kelley Barrow

TONY CLINE BARROW married ELLEN PETTINE
(July 1970)
Children: None

KATHLEEN SIMMONS married (2) ANDREW G. BILEK
Children: Theresa Antoinette Bilek
Patrick Bilek

AMANDA STEELE married BERMAN F. EDENFIELD
(20 Aug 1903)
Children: Ernest Edenfield (b 23 Jun 1904 d 23 May 1967)
Roscoe Edenfield (b 8 Dec 1905 d 1 Nov 1970)
Percy Pascoe Edenfield (b 28 Sep 1907)
Hazel Edenfield (b 26 Nov 1909)
Bernice Edenfield (b 10 Nov 1911 d Sep 1965)
Isreal Fonzo Edenfield (b 9 Dec 1914)
Broncile Edenfield (b 21 Dec 1916 d 31 Dec 1935)Single

ERNEST EDENFIELD married (1) RENNA MAE HARRISON
Children: None

ERNEST EDENFIELD married (2) ANNIE O'NEAL
Children: Bonterry Ernest Edenfield (b 9 May 1925)

BONTERRY ERNEST EDENFIELD married GRACE JANET ROBERTSON
(b 18 Feb 1927)
Children: Vinson Doyle Edenfield (b 20 Sep 1948
Phillip Anthony Edenfield (b 1 Dec 1949)
Beverly Ann Edenfield (b 27 Apr 1956)
Berry Eugene Edenfield (b 12 Dec 1961)

PHILLIP ANTHONY EDENFIELD married NANCY ANN ROBINSON
Children: None

ERNEST EDENFIELD married (3) DOROTHY POWELL

ERNEST EDENFIELD married (4) MARIE MADDOX

ROSCOE EDENFIELD married IRENE OZELLA MC CAFFERTY (b 20May1910)
Children: Mary Ruth Edenfield (b 21 Apr 1935)
Roscoe Blake Edenfield (b 10 Aug 1943)

MARY RUTH EDENFIELD married BOBBY L. HORNSBY (b 5 Jul 1935)
Children: Beverly Kay Hornsby (b 10 Apr 1956)
Robert Hornsby (b 1 Nov 1959)
Michael Hornsby (b 1 Jun 1961)
Gregory Hornsby (b 13 Jul 1962)

ROSCOE BLAKE EDENFIELD married LINDA DAHL EDENFIELD(b 23Jul46)
Children: Krista Lynn Edenfield (b 28 Jan 1970)

PERCY PASCOE EDENFIELD married (1) EDDIE PRIDGEN (b 24Nov08)
Children: Ila Mae Edenfield (b 24 Sep 1928)
Haywood L. Edenfield (b 5 Apr 1930)

ILA MAE EDENFIELD married JOHN D. HALES
Children: Michael Shawn Hales (b 3 Jul 1954)

HAYWOOD L. EDENFIELD married ROSE HOLDER
Children: Debbie Edenfield (b 19 May 1958
Charles Edenfield (b 29 Sep 1959)

PERCY PASCOE EDENFIELD married (2) VONCILE BEASLEY (b 1916)
Children: Betty Jean Edenfield
Katie Sue Edenfield

KATIE SUE EDENFIELD married _____CATLIN
Children: Sharon Catlin (b 10 Jul 1959)
Eddie Catlin (b 28 Nov 1963)

HAZEL EDENFIELD married WALTER W. SANDERS
(d 27 Jan 1973)
Children: Nova Eloise Sanders (b 24 Dec 1929)
Bobbie Jean Sanders (b 25 Dec 1931)
Shirley Faye Sanders (b 2 Jul 1955)
Walter Virgil Sanders (b 9 Jan 1942)
William Berryman Sanders (b 6 Apr 1944)

NOVA ELOISE SANDERS married JOEL LEE ADAMS
Children: Joel Dewayne Adams (b 22 Dec 1947)
Glenda Elaine Adams (b 3 Jun 1949)
Nova Jane Adams (b 7 Jul 1951)
Joel Creighton Adams (b 20 Mar 1969)

JOEL DEWAYNE ADAMS married GWINELL BUSBY
(18 Apr 1970)
Children: Jason DeWayne Adams (b 19 Nov 1970)

GLENDA ELAINE ADAMS married MICHAEL J. FOUGHT
(19 Sep 1970)
Children: Glenda Michelle Fought (b 30 Aug 1971)

NOVA JANE ADAMS married DONALD STRICKLAND
Children: Donald Travis Strickland (b 13 Aug 1972)

BOBBY JEAN SANDERS married (1) A. B. HOWELL, JR.
Children: Toby Eldon Howell (b 1 Feb 1951)

TOBY ELDON HOWELL married BARBARA TALBOT (b 9 Sep 1951)
Children: Shenandoah Lamar Howell (b 30 Aug 1970)

BOBBY JEAN SANDERS HOWELL married (2) GUY ROBERTS
Children: Sarah Joe Roberts (b 21 Nov 1960)

SHIRLEY FAYE SANDERS married RUDY STRICKLAND (b 15Feb34)
(2 Jul 1955)
Children: William Reginal Strickland (b 30 Sep 1956)
Walter Ray Strickland (b 27 Sep 1958)

WALTER VIRGIL SANDERS married BARBARA FLEMING
Children: Carol Michelle Sanders (b 10 Dec 1969)
Walter Virgil Sanders, Jr. (b 16 Nov 1970)

WILLIAM BERRYMAN SANDERS married CAROLYN HOLLOWAY
Children: Walter William Sanders (b 7 Jul 1968)

CECIL BERNICE EDENFIELD married MAVIS JOHNSON
Children: None

ISREAL FONZO EDENFIELD married ERNESTINE PALMERLY (b 17Feb17)
Children: Delores Ann Edenfield (b 8 Feb 1938) (d 5Jan73)
Phillip Wayne Edenfield (b 15 Sep 1941)
Larry Fonzo Edenfield (b 16 Oct 1944) died young man
Eddie Leon Edenfield (b 9 Sep 1948) Single

DELORES ANN EDENFIELD married R. L. GRANTHAM
Children: Robert Leon Grantham (b 19 Jul 1958)
Gregory Wayne Grantham (b 4 Jul 1964)
James Lynn Grantham (b 19 Feb 1966)

PHILLIP WAYNE EDENFIELD married BARBARA DAVIS
Children: Marcia Ranee Edenfield (b 2 Feb 1962)
Bonnie Wanell Edenfield (b 19 Dec 1964)

ELIZA STEELE married BERMAN F. EDENFIELD
Children: Berman F. Edenfield, Jr. (b 21 Jan 1923)

BERMAN F. EDENFIELD, JR. married MABEL STRICKLAND
Children: Glenda Gail Edenfield (b 20 Mar 1947)

GLENDA GAIL EDENFIELD married AL LEE
Children: None

DORA STEELE married ALBERT CADENHEAD
Children: Elzie Webb Cadenhead (b 1 Apr 1908)
Ruth Evelyn Cadenhead (b 10 Nov 1909)
Mae Estelle Cadenhead (b 24 May 1912)(d 20 Feb 1934)
Edna Cadenhead (b 27 Jun 1913)
Mable Cadenhead (b 20 Feb 1915)
Vernie Cadenhead (b 23 Apr 1916)
Sylvester Cadenhead (b 3 Aug 1918)
Cortez Cadenhead (b 1 Apr 1920)
Gladys Cadenhead (b 6 Aug 1922)
Junior Cadenhead (b 8 Nov 1924)
Dewey Cadenhead (b 20 Feb 1926)
Vivian Cadenhead (b 30 Jul 1928)

ELZIE WEBB CADENHEAD married EDNA ADAMS
Children:

RUTH EVELYN CADENHEAD married JAMIE SPURLIN (b 25 Feb 1905)
Children: Infant girl died at birth
Ruth Spurlin (b 18 Sep 1927)
Mary Spurlin (b 30 Aug 1931)

RUTH SPURLIN married ERNEST C. "BUDDY" BURNEY (19Jun24)
Children: Ernestine Burney (b 20 Mar 1947)
Nancy Ann Burney (b 28 Mar 1951) Single

ERNESTINE BURNEY married LARRY TAYLOR (b 22 Oct 1945)
Children: Bobby Taylor (b 16 May 1967)
Rickie Taylor (b 26 Apr 1972)

MARY SPURLIN married EUGENE HAGLER (b 26Jun35/d 28Apr66)
Children: Mary Jean Hagler (b 25 Jul 1948)
Eugene Hagler (b 11 Oct 1952)

MARY JEAN HAGLER married FARRELL CUCHENS
Children: Rhonda Cuchens (b 11 May 1965/d 21 Oct 1972)

MARY JEAN HAGLER CUCHENS married RICHARD SPRADLEY (28Jul48)
Children: Sheila Spradley (b 24 May 1970)

MAE ESTELLE CADENHEAD married CHARLIE GARRETT
Children: Geraldine Garrett (b 14 May 30)
Charles Ray Garrett (b 28 Dec 33)

GERALDINE GARRETT married _____ LAWRENCE
Children:

CHARLES RAY GARRETT married PEGGY JOYCE GREEN (27 Apr 35)
Children: Charles Ray Garrett, Jr. (b 18 Apr 1952)
Frankie Garrett (b 27 Mar 1956) Single

CHARLES RAY GARRETT, JR. married ROBERTA JOAN HALYBURTON
Children: Steven Anthony Garrett (b 26 Oct 1969)

EDNA CADENHEAD married (1) GRADY LEE LIVINGSTON
(b 27 Jun 1913) Okaloosa County, Fla (b 4 Jul 09)(d 9 Mar 65)
(married 28Oct33) buried at Holt, Fla
Children: Jo Ann Livingston (b 17 Oct 1934/d 3 Feb 1936)
Jimmy Lee Livingston (b 8 Apr 1936) (Okaloosa County)
Shirley Jean Livingston (b 26 Jun 1937)

JIMMY LEE LIVINGSTON married ALLICE FAYE HILL (b 21Dec36)
(20 Aug 66)
Children: Kenneth Lee Livingston (b 18 Aug 67)
Hilton Reese Livingston (b 6 Mar 70)

SHIRLEY JEAN LIVINGSTON married ROGER S. JOHNSON
(5 Jul 57)
Children: Roger Keith Johnson (b 14 Apr 58)

EDNA CADENHEAD LIVINGSTON married (2) CARY KELLEY

MABEL CADENHEAD married JAMES R. MATHIS (b 26Feb08)
(14 Mar 1933)
Children: Billie Jean Mathis (b 7 Oct 1931)
Richard Merideth Mathis (b 14 Mar 1933)
Enzor Ray Mathis (b 1 May 1935)
Patricia Ann Mathis (b 26 Aug 1938)

BILLIE JEAN MATHIS married (1May51) JACK L. SANDERS
Children: Janice Lynette Sanders (b 24 Aug 1952)
Jerry Lee Sanders (b 22 Jul1955)
Jerry Lendon Sanders (b 28 May 1959)
Jason Lamar Sanders (b 23 Sep 1963)

RICHARD MERIDETH MATHIS married CAROL EASTER LINHART
Children: David Wayne Mathis (b 23 Nov 1957)
Richard Reed Mathis (b 15 Mar 1959)
Lori Jean Mathis (b 7 Nov 1962)
Jennifer Mathis (b 13 Nov 1970)

ENZOR RAY MATHIS married ANNIE LEE WHITE
Children: James Thomas Mathis (b 23 Oct 1961)
Robert Mathis (b 9 Nov 1968)

PATRICIA ANN MATHIS married BOBBY SALES
Children: Cynthia Sales (b 25 Aug 1959)
Mark DeWayne Sales (b 16 Jul 1962)

VERNIE CADENHEAD married (1) IRENE SHOWES (b 25Mar20)
Children: Vernita "Neta" Cadenhead (b 13 Dec 1939)
Denice Cadenhead (b 22 Dec 1942/d 5 Feb 1949)

VERNITA "NETA" CADENHEAD married FRANK GAGE
Children: Mark Gage (b 31 Jul 1961)
David Gage (b 17 Aug 1964)

VERNIE CADENHEAD married (2) MARGIE BLAKEY RAWLSON
Children: Mike Cadenhead

SYLVESTER CADENHEAD married RUTH GRINNER (b 14Jun24)
Children: Judy Cadenhead (b 1 Sep 1947 - Single
Vickey Cadenhead (b 25 Apr 1950)

VICKEY CADENHEAD married EDDIE LIVINGSTON
Children: None

CORTEZ CADENHEAD married (1) GERALDINE EDGE
Children: None

CORTEZ CADENHEAD married (2) BERNICE GARRETT (b 16Aug24)
Children: Paul Cadenhead (b 16 Aug 1942)
Edsel Cadenhead (b 9 Jul 1948) Single

PAUL CADENHEAD married MARY E. ROBINSON
Children: Jessica Torri Cadenhead (b 23 Sep 1963)
Eric Paul Cadenhead (b 1 Dec 1964)

GLADYS CADENHEAD married JAMES PEOPLES
Children: Joy Peoples

JOY PEOPLES married RON MC AFEE
Children: Brian James McAFEE (b 27 Nov 1972)

ALBERT A. CADENHEAD, JR. married VIRGINIA MEDLEY (b 5Jan 36)
(23 Dec 1952)
Children: Roger LaSon Cadenhead (b 24 Sep 1953)
Gary LaVon Cadenhead (b 28 Apr 1955)
Patricia Elaine Cadenhead (b 20 Sep 1957)
Kenneth Roy Cadenhead (b 17 Mar 1959)
Rex Allen Cadenhead (b 28 Feb 1961)
Dwight Cadenhead (b 1 May 1963)
Earl Wayne Cadenhead (b 25 Aug 1966)

DEWEY CADENHEAD married JOYCE HAMMEL (b Jul 1928)
Children: Jerry Cadenhead (b 28 Oct 1946)

JERRY CADENHEAD married CAROL BIGGS
Children: None

VIVIAN CADENHEAD married ANGUS HARRELSON (b 29Aug21)
Children: Linda G. Harrelson (b 2 Dec 1946)
Ronald L. Harrelson (b 22 Jul 1948)
Connie D. Harrelson (b 3 Nov 1952)

LINDA G. HARRELSON married GLYNN RAWSON (b 24 Nov 1946)
Children: None

RONALD L. HARRELSON married SHARON KAY ROGERS (b 14 Dec 53)
Children: None

IX. ZOEY E. STEELE married HENRY I. BROWN
Children:

X. MARTHA AMANDE STEELE married _____ BOOKER
Children: Martha Amanda (b) m Jonas Anderson

XI. DORA DEAN STEELE married JOSEPH B. DAVIS
Children: Joseph B. Davis
William Davis
Artie (Dorothy) Davis

JOSEPH B. DAVIS married _____

WILLIAM DAVIS married _____

ARTIE (DOROTHY) DAVIS married PRICE EDWARDS
Children: Franklin Edwards
Richard Edwards
Jean Edwards

IV

AMANDA STEELE

and

ROBERT MORRISON

IV. AMANDA STEELE married ROBERT MORRISON
(b 1820; d 2Nov1924) She lived to be 104 years old
Children: (We do not know in what order these children were born)
Emma Catherine Morrison (b 1858)
Robert "Rob" Morrison
Jack Morrison
Lizzie Morrison

EMMA CATHERINE MORRISON married ROBERT E. ELLIOT (b 20 Nov 1854)
(b 1858/d 2 Nov 24) (1876) (d 11 Nov 1918)

Children: Amanda Elizabeth (b 18 Dec 1877/d 17 Oct 1962)
James William Jason (b 1 Jan 1879/d Mar 1937)
William Bachaus Dycas (b 21 Dec 1880/d Sep 1938)
Joseph Sidney (b 9 Jul 1882/d 19 Jun 1958)
Sarah Margaret (b 18 Oct 1883/d 4 Aug 1954)
Wright A. (b 20 Mar 1886/ d 13 Dec 1924)
Jessie Lee (b 23 Nov 1888/ d Mar 1961)
Minnie Isabelle (b 2 Oct 1890/d 20 Feb 1962)
Mary Emma (b 10 Nov 1892/d 11 May 1899) died young
Margaret Sirilla (b 15 Jan 1895/d 9 Nov 1902) "
Robert Greely (b 30 Oct 1898/d 8 Aug 1899) "

AMANDA ELIZABETH married WILLIAM EDWARD WIGGINS
(b 18 Dec 1877)(d 17 Oct 1962) (1902) (b 15 Feb 1874)Rock Creek,Fla
Buried at Strickland Cemetery (d 1 Feb 1951) Strickland
Pearidge, Florida Cemetery
Children: Irene Wiggins (b Dec 1903/d May 1905) Wiggins, Miss
Ella Mae Wiggins (b 14 Aug 1905)
Hymie Bradford Wiggins (b 19 Feb 1909/d 10 Mar 1960)
Vangie Lee Wiggins (b 17 Mar 1910) Saucier, Miss

ELLA MAE WIGGINS married CHARLES SULLIVAN
(1923)
Children: Tommy Sullivan (b milton, Fla)
Johnny Sullivan (b Milton, Fla)

TOMMY SULLIVAN married vIRGINIA _____
Children: 2 boys

JOHNNY SULLIVAN married MARIE _____
Children: 1 Boy; 2 girls

HYMIE BRADFORD WIGGINS married MAXINE SMITH
Buried Pace, Fla; Retired from US Army
Children: Jimmy Dudley Wiggins (b 1946)
Barbara Ann Wiggins (b 1948)

VANGIE LEE WIGGINS married HILLRY PERRITT (b 11Sep11)
(married: 1931; divorced: 1949)
Children: Kathleen Perritt (b 16 Jan 1932)Pace, Fla
Carlos Dudley Perritt (b 2 Jan 1934)
Eddie Jack Perritt (b 29 Dec 1934)
Myrtle Marlene (Mooney) Perritt (b 22 Oct 1936) Single
Mae Dell Perritt (b 18 Sep 1941)

KATHLEEN PERRITT married (1) JOHN WILBUR STOKES
Children: Steve Wesley Stokes (b 17 Apr 1950)

KATHLEEN PERRITT STOKES married OLIVER J. DOUGLAS
Children: Albert Scott Douglas (b 21 Jul 1967)

CARLOS DUDLEY PERRITT married JUNE MORRIS (m 1953)
Children: Carlos Hiram Perritt & Rhonda Alline Perritt

EDDIE JACK PERRITT married GRACE BERRY
Children: Eddie Jack Perritt, Jr.
Michael Eugene Perritt
Sherry LaGrace Perritt (b 1 Oct 1961)

MAE DELL PERRITT married MELVIN WILSON
Children: Melendia Lee Wilson (b 22 Dec 1960)
Jeannine Renee Wilson (b _____1964)

JAMES WILLIAM JASON ELLIOTT married (23Jul05) ALICE HELMS
Children: James Henry Elliott (b 21 Oct 1906)

JAMES HENRY ELLIOTT married (27Jul26) STELLA KATE LUDLAM
(b 21 Oct 1906) (b 9 Nov 1908)
Children: James Henry, Jr. (b 13 Mar 1927)
Thomas Earl (b 24 Oct 1933)
Gracie Maxine (b 17 Jul 1938)
Joseph William Jason (b 22 Aug 1948)

JAMES HENRY ELLIOTT, JR. married CLARA FRANCES MC ARTHUR
Children: Brenda Olivia Elliott (b 3 Feb 1949)
James Henry Elliott III (b 4 Jan 1952)
Ronald Omar Elliott (b 24 Oct 1933)
Stephen Keith Elliott (b 5 Aug 1964)

BRENDA OLIVIA ELLIOTT married (1968) JAMES EDWARD BUSH
Children: Michael Edward Bush (b 14 Apr 1970)
Robert Bush (b 1972)

JAMES HENRY ELLIOTT married (14Sep72) CHARLOTTE ANN LEE
Children: None

WILLIAM BACHAUS DYCAS ELLIOTT married ARKADELPHIA SIMMONS
(b 21 Dec 1880/d 25 Sep 1938) (5 Sep 1901) (b 26Mar1880/d 27Jun1969)
Both are buried at Blackwater Cemetery, Bradley, Alabama
Children: Cuyler Elliott (b 11 Oct 1902)
Grady Elliott (b 7 Feb 1905)
Minnie Elliott (b 15 Aug 1907)
Thelma Elliott (b 14 Feb 1910)
Eva Elliott (b 27 Aug 1913/ d Jul 1915) Blackwater, Fla
James Monroe Elliott (b 7 Jul 1918)
Infant boy, lived 1 day, not named; buried Beulah

GRADY ELLIOTT married _____
Children: Grady and Billy

MINNIE ELLIOTT married (1) INGRAM SPENCE
Children: Emmett Glenn Spence (b 14 Jun 1923)
Reese Ezell Spence (b 26 Sep 1925)
William Leo Spence (b 26 Jun 1927)
Mary Lois A. Spence (b 12 Mar 1933)

THELMA ELLIOTT married JOHN McFARLAND
(b 14 Feb 1910) (27 Oct 1925) (b 6 Oct 1892) He was born
in Mulrod, Lisbellas County, Fermanagh, Ireland.
Children: Eugene McFarland (b 6 Aug 1926)
Dorothy McFarland (b 12 Feb 1928)
Curtis Reginald McFarland (b 9 Oct 1930)
Thomas J. McFarland (b 12 Jul 1932)
Violet Madeline McFarland (b 26 Feb 1935)
Thelma Beatrice McFarland (b 9 Oct 1940)

JAMES MONROE ELLIOTT married LILLIE GRIFFIS

JOSEPH SIDNEY ELLIOTT married EPSEY VIOLA PHILLIPS
(b 9Jul1882/d 17Jun1958) (1908) (b 5 Jul 1892)
Children: Lena Mae Elliott (b 1 Feb 1909)
Robert William Elliott (b 30 Aug 1911) Single
Grace Louvenia Elliott (b 19 Jun 1913)
Frederick Princess Elliott (b 1915-d 1915)
Aubrey Joseph Elliott (b 3 Aug 1916)
Margaret Marie Elliott (b 26 Sep 1923)
Wallace LeRoy Elliott (b 22 Aug 1927)

LENA MAE ELLIOTT married (26Sep23) GROVER DONALD SMITH (killed)
Children: Edward Donald Smith (b 10 Aug 1927)

GRACE LOUVENIA ELLIOTT married WILLIAM EDWARD BJORENSEN
Bradley, Alabama (20 Jan 1937) 3315 Old Dobbin Road
Montgomery, Alabama 36111
Children: Robert Edward Bjorensen (b 14 Oct 1938)

AUBREY JOSEPH ELLIOTT married AGNES HORTENSE GONZALES
(d 1 Mar 1962) (1947) (b 1923 or 24) Pensacola,Fla
Children: Cindy Lynn Elliott (b 3 Feb 1955)
Robert Leonard Elliott (b 23 Nov 1950)

MARGARET MARIE ELLIOTT married (4Apr1942) ALEX LARSON(12Aug20)
Children: Patricia Yvonne Larson (b 4 Feb 1943)Pensacola, Fla
Shirley Ann Larson (b 6 Feb 1950) Chicago, Ill

PATRICIA YVONNE LARSON married (29Sep62) GARY VERNON KIRKLAND
Children: Gary Allen Kirkland (b 29 Sep 1964) Birmingham, Al
Steven Ray Kirkland (b 5 Jan 1967) Laurel, Miss

WALLACE LEROY ELLIOTT married JEANETTE ARMSTRONG (born in Speight, England)
Children: James Robert Elliott (b 25 May 1962) Pensacola, Fla

SARAH MARGARET ELLIOTT married (7Apr1909) JASPER N. BROWN(15Oct1887)
(b 18 Oct 1833/d 4 Aug 1954) (15Oct1930)
Children: Nelda Brown (b 18 Jan 1910) Walker Co, Ala
Mary Brown (b 2 Sep 1912)
Kate Brown (b 7 Jan 1915 or 1917/d 30 Oct 1930)
Ruby Brown (b 15 Mar 1919/ d 2 Jan 1965)
Robert Brown (b 23 Dec 1921)

NELDA BROWN married THOMAS LABORN CROSBY
Children: Thomas Crosby (b 2 Jan 1928)
Eugene Crosby (b 16 May 1935)

MARY BROWN married ALTON HART from Castleberry, Ala
Children: Randolph Hart
Levon Hart
Grover Hart
Glenn Hart

RUBY BROWN married ARTHUR LEE BROWN
Children: Jimmy Brown (b Sep 1936)

ROBERT BROWN married FRANCES _____
Children: Caroll Brown (b 16 Feb 1956)
Diana Brown (b 22 Mar 1958)
Mary Margaret Brown (b 25 Dec 1962)

WRIGHT ELLIOTT(b 20Mar1886/d 13Dec1924) married NELLIE RAY BRADFORD
Children: Eula C. Elliott (b 1920)
Wright Elliott, Jr. (b 1921)
Bobby Elliott (b 22 Aug 1924)m Mary Craven (b 1930)
(dau Willie Craven)

MINNIE ISABELLE ELLIOTT (b 20Oct1890/d 20Feb1962) married PATRICK MERCHANT
Children: J. O. Merchant

JESSIE LEE ELLIOTT married MAYME LAMBERT (b 19 Jul 1900)
(b Nov 1888/d 2 Mar 1961) Uriah, Alabama
Children: Nettie Frank Elliott (b 8 Sep 1949)

NETTIE FRANK ELLIOTT married MALCOM EUGENE GATEWOOD
Children: Lloyd Eugene Gatewood (b 28 Jul 1951)

ROBERT "ROB" MORRISON married EMILY _____
Children: Mary; Sara; Amanda; Ernie; Flora; Lovie; Jack; Dan; Tom

SARA MARRISON married _____Henly; lives at Crestview

LOVIE MORRISON married ALTON NEESE, lives at Crestview

JACK MORRISON married _____

LIZZIE MORRISON married JAMES ELLIOTT
Children: None

V

WILLIAM COLBY "COBBY"
STEELE

AND

ELMIRA JANE _____

WILLIAM COLBY "COBBY" STEELE married ELMIRA JANE_____
(b 1828) Florida (b 1835) Alabama
Census records 1860 Baldwin County show 2 children
Census records 1870 Walton County show 5 children

Children: Isaac A. Steele (b 1856)
William L. "Willie" Steele (b 1858)
Ulysses Baxter Steele (b 2 June 1864)
Lucilla "Lula" Steele (b 1865)
Mary I. Steele (b 1868)
Thomas A. "Tom" Steele
Lutisha Steele
Joanna Steele

ISAAC A. STEELE married

WILLIAM L. "WILLIE" STEELE married CLARA THOMPSON

Children: Agnes Steele

ULYSSES BAXTER STEELE married MARY ANN ARMINDA HART
(b 2 June 1864/d 9 Mar. 1941 (b 23 May 1867/d 27 Aug.1

Children: Tricia Steele (b Aug. 1889/d Aug. 1889)
Allen Cobby Steele (b 6 Sep. 1892/d 11 Jul. 1957)
Tilmon Steele (b 8 May 1896/d 30 Dec. 1965)
Atrice Steele (b 18 Aug. 1898)
Collins Melvin Steele (b 26 Aug. 1900/d 30 Dec. 1965)
Hudson Hugo Steele (b 31 Aug. 1902/d 15 Feb. 1943)
J. B. Steele (14 Oct. 1904)
M. Clayton Steele (b 16 Nov. 1906)
Ludlow Steele (b 14 May 1911/d 24 Aug. 1957) Single
Infant died

ALLEN COLBY "COBBY" STEELE married ELLA DIXON

Children: Infant died at birth
Maitland A. Steele (b Nov. 4, 1927)

MAITLAND A. STEELE married DONNA COCHRAN
daughter of James Lee
Cochran and Hazel Lavoni
Ferguson, Sept. 24, 195(
(b in Ponca City, Oklah(

Children: Barbara Lynn (b Dec.30, 1951) m. Thomas Geo. Brown
Lake Charles, La. (b. July 19, 1950)
Beverly Gwynn Steele (b Nov. 15, 1953)
Beaver, Pa.
Allen James Steele (b June 11, 196)
New Orleans, La.

BARBARA LYNN STEELE married THOMAS GEORGE BROWN

Children: None

TILMON STEELE married MINDA CULPEPPER

Children: None

ATRICE STEELE married MASON CAMPBELL
Children: Christine Campbell (b Jan. 14, 1926) m. (1) Wm. Davis
(2) Wm. King

CHRISTINE CAMPBELL married WILLIAM DAVIS
Divorced

CHRISTINE CAMPBELL
DAVIS married WILLIAM KING
Children: Sharon King (b March 15, 1946) m.

SHARON KING married EDD HARRISON
Children: Steve Harrison (b)
Eddid Harrison (b)

COLLINS MELVIN STEELE married TESSIE MANNING
Children: Collins Melvin Steele, Jr. (b. Mar. 30, 1924)
married KATHLEEN CANTRELL (b Jul.30,1949)
Ruth Louise Steele (b Nov. 18, 1927
married JAMES OTIS BANKNIGHT

COLLINS MELVIN STEELE, Jr.
married KATHERINE CANTRELL

Children: None

HUDSON HUGO STEELE married NELLIE MAE ADDISON
Children: Betty Jane Steele

BETTY JANE STEELE married ----------

J. B. STEELE married KATHRYN RABB HARLEY
Children: None

CLAYTON STEELE married ERNEST OGLESBY
Children: Mildred Francis Oglesby (b April 10, 1927)
Don Oglesby (b May 12, 1932)

MILDRED FRANCIS OGLESBY married DALE BOHNER, Olvet, S.D.
Children: Barbara Bohner (b Jan. 31, 1949 m. WILLIAM CLARK
Sandy Bohner (b Oct. 20, 1957)

MILDRED OGLESBY BOHNER married GEORGE COOLEY
Nov. 1, 1969
Children: David Earnest Cooley (b Mar. 17, 1970)

BARBARA BOHNER married WILLIAM CLARK
Children: Jeremy Clark (b July 12, 1972)

DON OGLESBY married JUDITH GRANT
Presbyterian Minister (June 14, 1958) Bellwood, Illinois
Children: Bradley Grant Oglesby (b March 23, 1963
Scot Clifton Oglesby (b Oct. 28, 1964)
Ellen Sue Oglesby (b Oct. 23, 1967)

LUDLOW L. STEELE married HATTIE MAE SIMPSON
Children: Sybil Steele (b)
married DEAN EARGLE
Bobby Steele (b)
Thomas Steele(b)

SYBIL STEELE married DEAN EARGLE
E. D. Eargle
326 Glen Avenue, Columbia
South Carolina 29203
Children: Barbara Ann Eargle
(b)

BOBBY STEELE married ----------
Children: ----------

LULA STEELE married ----------
Children: ----------

MARY STEELE married ----------

THOMAS "TOM" STEELE married ALINE SMITH
Children: ----------

LUTICIA STEELE married ----------

JOANN STEELE married ----------
Children: ----------

End of William Colby
Steele

VI
PETER STEELE
AND
MARY EMILY CARTER

PETER STEELE (b 1823) married MARY EMILY CARTER (b 1838)
Census of 1860 and 1870
Walton County, Florida

Children:
- Isaac Alexander Steele (b Aug. 23, 1856) m (1) BESSIE GASKINS (2) MARY FRANCES STEELE
- "Daught" Adeline Steele(b 1858) m JIM TAYLOR
- Eliza (Aunt Babe) Steele (b 1859) m JERRY D.KELLY
- William "Willie" Steele (b Sept. 16, 1863) m IDA COCKCRAFT
- Jason Colonel Steele (b Nov. 10, 1864) m MELISSA TYNER (d Sept. 29, 1929)
- Peter Manuel Steele (b 1865) m (1) EMILY HART (2) ADA HENDERSON
- Mary Elizabeth Steele (b Nov. 28, 1867) m ALEXANDER CUTTS
- Sarah A. Steele (b 1869) m ROBERT GAVIN
- Rachael Steele (b Sept. 28, 1872) m SAMUEL JEFF GAVIN
- Joseph Abraham Steele (b Aug. 15, 1873) m (1) AMANDA BARROW (2) ADELINE BARROW
- Henry Robin "Buddy" Steele (b) m LILLIS ALZALA GRIMES
- Allen Steele (b) m SYRENA LOCKE
- Mary Steele (b 1882) Single (d Jan. 1917) Crippled with Arthritis

Peter and Emily built the dam on Horsehead Creek, near Laurel Hill, where the water power was used to cut limber, and grind corn for meal, crush feed for stock. The old Rock used for grinding corn was brought by ox cart from Milton, Florida. The Mill Pond known as Steele's Mill Pond since the family settled there before the Civil War. Peter gave the old mill site to his son "JASON COLONEL STEELE", and his son "WILLIE" fell heir to it after the death of his father.

ISAAC ALEXANDER STEELE married BESSIE GASKINS

Children:
- Oscar Steele (b) m LIZZIE McDONALD
- Sarah Elizabeth "Lizzie" Steele (b July 26, 1879) m DANIEL CAMPBELL
- Peter Jackson Steele (b Oct. 26, 1888) m LYDIA AUGUSTIA HURSTON
- Maggie Alice Steele (b Sept. 16, 1886) m DANIEL R. MOORE

Johnny Alexander Steele (b April 17, 1891 m BUNA MAE CATON
Gertrude C. Steele (b Sept. 12, 1893) m (1) WILLIAM ARMISTEAD
(2) GEORGE F.WEBSTER
Shirley A. Steele (b April 15, 1896) m LUCILE CLARY
Mary Steele (b) Died young

ISAAC ALEXANDER STEELE married MARY FRANCIS STEELE
(Feb. 25, 1905) (b April 4, 1886)
Daughter of "Club Foot"
John Steele - 2nd. cousins

Children: Ruby Irene Steele(b Feb. 14, 1906) m LERI T. JONES
Emily Frances Steele (b Feb. 5, 1908) m RICHARD MERRIT MIDDLEKAUFF
Rayvaugh Steele (b Mar. 24, 1911) m ALLIE WYNN EARLY
Sylvia Roselle Steele (b April 7, 1913) m LAWERENCE JOSEPH LESPERANCE
Isaac (Ike) Steele (b Jan. 28, 1915) m ELMA ORR,Orlando, Fla.
Annie Lorene Steele (b April 4, 1918) m JAMES VIRGIL HUTCHESON

OSCAR STEELE married LIZZIE McDONALD
Children: None

SARAH ELIZABETH (LIZZIE)STEELE married DANIEL CAMPBELL
(b July 26, 1879) (Mill Pond Dan)
(d Jan 29, 1967) (b July 20, 1876)
(d July 11, 1946)

Children: Cortez Campbell (b Sept. 26,1898) m ALMA FOLMAR
Allie Lee Campbell (b Dec. 28, 1900) m ROBERT PALMER CAMPBELL
Marie Campbell (b April 22, 1904) m ERNEST WILLIE CAMPBELL
Laurez Campbell (b Feb. 4, 1907) m JETT SMITH
Alston Campbell (b April 15, 1917) m LAURA ROBINSON
Ruth Campbell (b Oct. 19, 1919) m KENNETH JAMES
(d Aug. 1948)

CORTEZ CAMPBELL married ALMA FOLMAR
(Dec. 14, 1921)

Children: Earl Maxwell Campbell (b Sept. 1922) m JUNE ENZOR
Douglas (Bill) Campbell (b) m NITA BRYAN
Marjorie Campbell (b) Single
Wilson Campbell (b) m ARLISIA ROGERS
Robert Campbell (b)

EARL MAXWELL CAMPBELL married JUNE ENZOR
Children: Wayne Campbell (b)
David Campbell (b)
Cortez (Corky) Campbell (b)
Kaye Campbell (b)

DOUGLAS (BILL) CAMPBELL married NITA BRYAN
Children: Douglas Campbell (b)
Rita Campbell (b) Adopted
Janet Campbell (b)

WILSON CAMPBELL married ARLESIA ROGERS
Children: Thomas (Tommy) Campbell (b)
Andrew (Andy) Campbell (b)
Scott Campbell (b)

ROBERT CAMPBELL married BEACH WILSON
Children: Byron Campbell (b)
Sara Campbell (b)
Robert Campbell (b)

ALLIE LEE CAMPBELL married ROBERT PALMER CAMPBELL
(Jul. 17, 1921) d(Dec.1,1933)
Children: Margaret E. Campbell (b Oct. 4, 1922) m (1) H. DON KELLEY
(2) ALBERT G. NEAL
Palmer Lee campbell (b Oct. 17, 1924) m MORRIS ROGERS
Catherine Campbell (b Nov. 12, 1926) m KELTY POWELL
Bertie Ann Campbell (b) m LEON CURENTON
Daniel Angus Campbell (b April 21, 1931) m WILLIE JEAN TAYLOR

MARGARET E. CAMPBELL married H. DON KELLEY
Children: Palmer Kelley (b Oct. 24, 1943) m MOLLY BROWN
Don Kelley (b Dec. 29, 1944) m JOYCE HOUSER
Margaret C. Kelley (b Dec. 1, 1946) Single
Ann Kelley (b Oct. 10, 1950) m DOUGLAS MITCHELL
Elizabeth Kelley (b Mar. 19, 1957) Single

PALMER KELLEY married MOLLY BROWN
(Sept. 4, 1964)
Children: None

DON KELLEY, Jr. married JOYCE HOUSER
(Aug. 27, 1966)

ANN KELLEY married DOUGLAS MITCHELL
(Mar. 27, 1971)
Children: None

MARGARET CAMPBELL KELLEY married CAPT. ALBERT G. NEAL
(Aug. 1968)

PALMER LEE CAMPBELL married MORRIS ROGERS
(May 31, 1946)
Children: Janet Rogers (b Aug. 10, 1947) m RICHARD TWITTY
Anita Rogers (b July 13, 1950) m GARY HEISER

JANET ROGERS married RICHARD TWITTY
(May, 1966)
Children: Richard (Ricky) Twitty, Jr. (b Jan. 1967)

ANITA ROGERS married GARY HEISER
(Aug. 12, 1970)
Children: None

CATHERINE CAMPBELL married KELTYS POWELL
(Oct.23,1949)
Children: Roger Alan Powell (b Jan. 24, 1954)
Katie Lynn Powell (b Apr. 16, 1957)

BERTIE ANN CAMPBELL married LEON CURENTON
(Aug. 31, 1960)
Children: Leon Curenton, Jr. (b Dec. 24, 1961)
Mark Curenton (b Mar. 2, 1963)
Tracy Curenton (b Oct. 14, 1964)

DANIEL ANGUS CAMPBELL married WILLIE JEAN TAYLOR
(July 6, 1949)
Children: Susan Jean Campbell (b Sept. 16, 1959)
Peggy Lee Campbell (b Aug. 4, 1961)

MARIE CAMPBELL married ERNEST W. CAMPBELL
(b April 22, 1904) (Apr. 24, 1922) (b Oct. 2, 1896)
Children: Gwendolyn Campbell (b) m CLARENCE SULLIVAN
Ferrin Campbell (b) m ILA ENZOR

GWENDOLYN CAMPBELL married CLARENCE SULLIVAN
(Mar. 8, 1941) (b. Mar.)
Children: Rhonda Sullivan (b Jan. 30, 1942) m JOHN WINDHAM
Clarissa Sullivan (b Jan. 29, 1949) Single
Nina Marie Sullivan (b Nov. 1951) m GARY LASSITER
Edward Sullivan (b Aug. 2, 1961) Single
Christa Sullivan (b Dec. 27, 1965) Single

RHONDA SULLIVAN married JOHN WINDHAM
Children: Julia "Cassie" Windham (b)

NINA MARIE SULLIVAN married GARY LASSITER
Children: None

FERRIN CAMPBELL married ILA ENZOR
(Jan. 1948)
Children: Ferrin Campbell, Jr.(b Nov. 14, 1948) Single
William Enzor "Willie" Campbell
(b Mar. 13, 1950) Single
(d Jan. 18, 1971)

LAUREZ CAMPBELL married JETT SMITH
(Sept. 1931)
Children: Laurez Campbell (Larry) Jr. (b) Single

ALSTON CAMPBELL married LAURA ROBINSON
Children: Daniel Colin (Dan) Campbell (b) m VALERIE MURRAY
Alan Robinson Campbell (b) m PATRICIA EVANS

DANIEL COLIN CAMPBELL married VALERIE MURRAY
(May 28, 1966)
Children: David Campbell (b Dec. 7, 1966)
d Nov. 30, 1968)

ALAN ROBINSON CAMPBELL	married (June 28, 1969)	PATRICIA EVANS
Children: (1)		
RUTH CAMPBELL (d, 1948)	married (---------1944)	KENNETH L. JONES
Children: None		

End of Sarah Elizabeth "Lizzie"
Steele Campbell Line

PETER JACKSON STEELE married LYDIA AUGUSTA HURSTON
(b Oct. 26, 1888) (b Sept. 16, 1889)
Children: Theodore Gaskin Steele (b Dec. 8, 1910) m MILDRED METCALF
John Jackson Steele (b Aug.11, 1913) m NAOMI ANN ADAMS
Eleanor Elizabeth Steele(b Jun.14, 1927) m RAMON LEE THIGPEN

THEODORE GASKINS (TED) STEELE married MILDRED METCALF
(b July 20, 1912)
Children: Susan Lee Steele (b Oct. 9, 1942) m JAMES LEWIS HOLLEY
(b May 26, 1941)

SUSAN LEE STEELE married JAMES LEWIS HOLLEY I
(b May 26, 1941)
Children: James Lewis Holley II (b Aug. 13, 1967)
Julie Mildred Holley (b Jan. 16, 1970)

JOHN JACKSON STEELE married NAOMI ANNE ADAMS
(b Nov. 2, 1917)
Children: Peter Jackson Steele II (b Dec. 24, 1935) m -
(1) ELIZABETH HENDERSON
(2) PATRICIA SUE CAIN BALLARD
Theodore Bea Steele (b Mar. 1, 1938) m LOU ANN PARRISH
Jacqueline Ann Steele (b Nov. 4, 1940) m GEORGE ROBERT HOLLOWAY
John Jackson Steele, Jr.(b June 23, 1951) Single

PETER JACKSON STEELE married ELIZABETH LOUISE HENDERSON
Children: Peter Jackson Steele II (b June 4, 1958)
Terry Hamilton Steele (b Dec. 5, 1959)
Pamela Elizabeth Steele (b)
David Shawn Steele (b May 12, 1962)

PETER JACKSON STEELE married PATRICIA SUE CAIN BALLARD
Children: None

THEODORE BES STEELE married LOU ANN PARRISH
(b Nov. 12, 1942)
Children: Naomi Denise Steele (b June 28, 1960)
Laurie Gae Steele (b Dec. 29, 1962)
Alan Wesley Steele (b Mar. 23, 1965)

JACQUELINE ANN STEELE married GEORGE ROBERT HOLLOWAY
(b April 13, 1928)
Children: None

JOHN JACKSON, Jr. STEELE Single

ELEANOR ELIZABETH STEELE married RAMON LEE THIGPEN
(b July 25, 1926)
Children: Ramon Lee Thigpen, Jr. (b Mar. 28, 1955)
Ellen Lydia Thigpen (b June 9, 1956)
Elizabeth Ann Thigpen (b Sept.21, 1969)

End of Peter Jackson Steele
Line

MAGGIE ALICE STEELE (b Sept. 16, 1886) — married (June 22, 1905) At Laurel Hill, Fla. — DANIEL R. MOORE (b March 17, 1875)

Children:
- Maurice Lee Moore (b Sept. 11, 1909) m CHARLOTTE HOLG (b Jan. 19, 1913)
- Myrtlene Moore (b Apr. 3, 1911) m ALVIN CHILDS (b Sept. 18, 1915)
- Lizzie V. Moore (b Jan. 2, 1913) m HARRY DAVIDSON
- Daniel P. Moore (b Sept. 23, 1914) m RUBY CASSIDY (b Jan. 6, 1918)

DR. MAURICE LEE MOORE — married (Dec. 2, 1933) Evanston, Ill. — CHARLOTTE HOLG (b Jan. 19, 1913)

Children:
- Daniel Richmond Moore II (b Feb. 4, 1945) Detroit, Mich. — Single
- Margaret Anne Moore (b Mar.7, 1947) Detroit, Mich. m ROBERT BERNEY GRINDLE, JR. (b. Jan. 23, 1944) Birmingham, Ala.
- Amanda Lee Moore (b June 27, 1949) Philadelphia, Pa. — Single

MARGARET ANNE MOORE — married (Oct. 4, 1969) — ROBERT BERNEY GRINDLE, JR. (b Jan. 23, 1944) Birmingham, Ala.

MYRTLENE MOORE — married (Aug. 18, 1949) Crestview, Fla. — ALVIN CHILDS (b Sept. 18, 1915) Ronkin, Michigan

LIZZIE V. MOORE — married — HARVEY DAVIDSON (b Sept. 29, 1909)

Children:
- Zona Moore Davidson (b Feb. 18, 1940) Crestview, Fla. m JOHN McKIBBEN (b May 23, 1938) Warren, Ohio

ZONA MOORE DAVIDSON — married (June 11, 1960) — JON SHANNON McKIBBER (b May we, 1938)

Children:
- Kimberly Ann McKibben (b Aug. 21, 1962) Birmingham, Mich.
- Keith Patrick McKibben (b Dec. 18, 1963) Birmingham, Mich.
- Katherine Lee McKibben (b Mar. 8, 1967) Crestview, Fla.

DANIEL P. MOORE — married (Aug.9, 1942) Crestview, Fla. — RUBY CASSIDY (b Jan. 6, 1918) Hacoda, Fla.

Children:
- Vivian Elaine Moore (b July 9, 1942) Florala, Ala. m CLAYTON EUGENE BROWN (b Dec. 22, 1943) Laurel Hill, Fla.

VIVIAN ELAINE MOORE married CLAYTON EUGENE BRYON
(Oct. 39, 1965) (b Dec. 22, 1943)
Laurel Hill, Fla. Laurel Hill, Fla.
Children: Tracie Genie Bryon (b Sept. 14, 1970)
Tallahassee, Fla.

End of Maggie Alice Steele
Moore's Line

JOHNNIE ALEXANDER STEELE married BUNA MAE CATON
(b April 17, 1891) (b Aug. 9, 1896)
Children: Norma Jean Steele (b July 10, 1926) m PETER W. PLYER
Roland (Ronnie) Aswald
Steele (b May 9, 1931) m YVONNE PRESCOTT

NORMA JEAN STEELE married PETER W. PLYER
(b Nov. 5, 1935)
Children: Gary Michael Plyer (b May 31, 1958)

ROLAND OSWALD STEELE married YVONNE PRESCOTT
(b May 9, 1931) (b Jan. 11, 1932)
Children: Richard Michael Steele (b June 28, 1959)
Rodney Alan Steele (b June 20, 1965)
Russell Prescott Steele(b April 12, 1967)

GERTRUDE (GERTIE) C. STEELE married (1) WILLIAM ARMISTEAD
(July 4, 1909)
(2) GEORGE F. WEBSTER
Children: Austin Armistead (b April 21, 1910)
Helen Armistead (b Dec. 19, 1919)
W. Robert Armistead (b Aug. 1, 1926)

GERTRUDE STEELE ARMISTEAD married GEORGE F. WEBSTER
Children: None

AUSTIN ARMISTEAD married MILDRED STOWERS
Children: Nell Louise Armistead (b Aug. 30, 1939)

NELL LOUISE ARMISTEAD married JAMES BARRETT
Children: Karen Barrett (b Feb. 8, 1964)
Keith Barrett (b Jul. 1, 1967)

SHIRLEY A. STEELE married LUCILLE CLARY
Children: Maclyn C. Steele (b May 2, 1922)
(d June 7, 1931)
William F. Steele (b Nov. 9, 1934)
(d Nov. 9, 1934)
Beverly A. Steele (b Aug.14, 1930)
(d Sep. 4, 1930)

ISAAC ALEXANDER STEELE married MARY FRANCES STEELE
Children: Ruby Irene Steele (b Feb.14, 1906) m LERI T. JONES
Emily Frances Steele (b Feb. 8, 1908)m RICHARD MERITT MIDDLEKAUF
Ray Vaughn Steele (b Mar. 24, 1911) m ALLIE WYNN EARLY
Sylvia Roselle Steele (b) m LAWRENCE JOSEPH LESPERANCE
Isaac Alexander Steele,Jr.(b) m ELMA ORR
Annie Lorena Steele(b April 14, 1918)m JAMES VIRGIL HUTCHESON

RUBY IRENE STEELE married LERI T. JONES
(March 11, 1927)
Crestview, Fla.
Children: Nevelda Irene Jones (b Dec. 6, 1927) m HORACE CLEM McLEOD
Valton Charles Jones(b Feb.14, 1930) m CLARICE MARIE BULLINGTON (Florida)
Mary Alice Jones (b Apr.13, 1931) m ROBERT CLEM ARTHUR
Lottie Theresa Jones(b Dec.22, 1949) m T. J. GRIMES

NEVELDA IRENE JONES married HORACE CLEM McLEOD
(Aug. 15, 1947)
Alabama
Children: Leressa McLeod (b Oct. 23, 1963)

VALTON CHARLES JONES married CLARICE MARIE BULLINGTON
(Aug. 9, 1947)
Andalusia, Alabama)
Children: Wesley Eugene Jones (b Aug. 10, 1948) Single
Valton Charles Jones II (b Jan. 12, 1950) m LYNDIA DIANNE MADDEN
Curtis Neal Jones (b Feb. 10, 1952) Single
Edmund Michael Jones (b Jan. 6, 1954) Single

MARY ALICE JONES married ROBERT CLEM ARTHUR
(Sept. 2, 1950)
Children: Mary Roberta Arthur (b Oct. 31, 1953)
Robert C. Arthur (b Jan. 2, 1955)
Helen Irene Arthur (b July 10, 1957)
Donna Marie Arthur (b Oct. 12, 1959)
Ken Nevelda Arthur (b Jan. 7, 1964)

LOTTIE THERESA JONES married T. J. GRIMES
(Feb. 15, 1962)
Children: Vickie Renee Grimes (b Sept. 9, 1963)
Gregory Grimes (b Oct. 3, 1964)
Craig Grimes (b Oct. 7, 1965)

EMILY FRANCES STEELE married RICHARD MERRITT MIDDLEKAUF
(b Feb. 8, 1908) Dec. 25, 1932)
Children: Richard Allen Merritt Middlekauff (b Oct. 25, 1933)
Mary Marguerite Middlekauff (b Oct. 22, 1942)

RICHARD ALLEN MERRITT MIDDLEKAUFF — married (Aug. 9, 1955) Divorced - June, 1961 — IRENE JACQUELINE BULLINGTON

Children: Steven Allen Merritt Middlekauff (b Jan. 28, 1958)
Richard Merritt Middlekauff II (b Mar. 5, 1959)

MARY MARGUERITE MIDDLEKAUFF — married — ROBERT DONALD HOPKINS

Children: Donald Edward Hopkins (b Feb. 9, 1966)
Paul Richard Hopkins (b June 3, 1968)

RAY VAUGHN STEELE (b Mar. 24, 1911) — married (Dec. 29, 1932) — ALLIE WYNN EARLY (b May 1, 1916)

Children: Lerrie Vaughn Steele (b Nov. 10, 1934) Single
Alex Jerome Steele (b June 29, 1939) m ELAINE FREEMAN
Ella Faye Steele (b Oct. 22, 1940) m BRUCE DONALD CATON
Donald Ray Steele (b Apr. 23, 1945) m CAROL LEDIG

ALEX JEROME STEELE — married (Aug. 3, 1968) — ELAINE FREEMAN (b July 19, 1949)

Children: Stephenia Leigh Steele (b Feb. 13, 1971)

ELLA FAYE STEELE — married Feb. 3, 1961) — BRUCE DONALD CATON (b April 24, 1936)

Children: Ellwyn Marie Caton (b Nov. 2, 1963)
Boyd Monelle Caton (b Mar. 19, 1966)

DONALD RAYE STEELE — married (Dec. 14, 1968) — GEORGIA CAROL LEDIG (b Dec. 18, 1947)

Children: Joseph Bartley Steele (b Sept. 12, 1970)
Donna Carol Steele (b Aug. 20, 1972)

SYLVIA ROSELLE STEELE — married — LAWRENCE JOSEPH LESPERANCE (b April 7, 1913)

Children: Lawrence Joseph Lesperance, Jr. (b Mar. 9, 1910)
Melvin Lesperance (b Jan.12, 1951) Single

LAWRENCE JOSEPH LESPERANCE, Jr. — married — (1) BETTY NELL MOORE (b Dec. 4, 1939)

Children: Pamella Renee Lesperance (b Nov. 23, 1960)
Rhonda Gail Lesperance (b Jan. 20, 1964)

divorced Nov. 4, 1969

LAWRENCE JOSEPH LESPERANCE, Jr. married CAROLINE LONG
(Aug. 1970)

Children: None

ISAAC ALEXANDER STEELE, Jr. married ELMA ORR
(b Jan. 28, 1915)
Orlando, Florida

Children: Isaac Alexander
Steele III (b Apr. 25, 1945)
Alecia Kaye Steele (b June 3, 1949)
Janice Gaye Steele (b Aug. 22, 1951)

ISAAC ALEXANDER STEELE III married CAROLYN ----------
Children: None

ANNIE LORENE STEELE married JAMES VIRGIL HUTCHESON
(b Apr. 14, 1918) (Dec. 5, 1941) (b Mar. 16, 1920)

Children: Paula Patricia
Hutcheson (b Nov. 10, 1943)
Okaloosa Co., Fla.
Jo Elsie Hutcheson (b Jan. 7, 1948)
Okaloosa Co., Fla.

PAULA PATRICIA HUTCHESON married THOMAS RAY DAVIS
(May 14, 1966) (b Jan. 22, 1943)

Children: Phillip Warren Davis (b Aug. 7, 1969)

JO ELSIE HUTCHESON married JIMMY DARRELL JONES
(b July 7, 1945)

Children: Kimberly Lorene Jones (b -------, 1970)

End of Isaac Alexander
Line

"DAUGHT" ADELINE STEELE married JIM TAYLOR
(b 1858)

Children: Infant boy
Joe Sephus Taylor (b April 2, 1890) m ADA ALICE HUTTO
Infant girls
Henry Herbert Taylor (b Jan. 25, 1893) m CLARA LOCKE

JOE SEPHUS TAYLOR married ADA ALICE HUTTO

Children:	Willie Mae Taylor	(b Dec. 2, 1912)	m	(1) ANDERSON MARTIN (2) ---------- (3) W. C. CABLE (4) JACK----------
	Gaynell Taylor	(b Feb.10, 1914)	m	JOHN ALEX BROWN
	Levi Matthew Taylor	(b Apr.16, 1916)	m	(1) IVA DELL GARRETT (2) ELSIE BROWN
	Ruth Taylor	(b Mar.14, 1918)	m	JACK WESLEY LASSITER
	Benjamin Cornelius Taylor	(b Apr.14, 1920)	m	(1) CARLA FAY FOUNTAIN (2) CATHERINE------ (3) PATTY----------
	Evelyn Taylor	(b Mar.28, 1922)	m	J.D.HARRISON
	Joe Hugh Taylor	(Infant, died)		
	Jimmy Lou Taylor	(b Mar.11) d at 5 yrs.		
	Gertrude Taylor	(b Jul.30, 1927)	m	(1) JOHN PRESSLEY (2) EARL JOHNSON

WILLIE MAE TAYLOR married (1) ANDERSON MARTIN
(2) ?

Children:	Karren Martin	(b----------)		Single
	Cora Lee Martin	(b----------)	m	JEFF----------

CORA LEE MARTIN married JEFF----------

Children: Jeff---------

WILLIE MAE MARTIN TAYLOR married
Children:

GAYNELL TAYLOR married JOHN ALEX BROWN

Children:	Hattie Edna Brown	(b----------)	m	H. G. McCORMICK
	Johnnie Murl Brown	(b----------)	m	(1) REX JOHNSON (2) JAMIS LOWERY
	Ray Vaughn Brown	(b----------)	m	LESLIE ----------
	Barbara Sue Brown	(b----------)	m	RALPH MADDEN

HATTIE EDNA BROWN married H. G. McCORMICK

Children:	Edward McCormick	(b----------)	m
	Dewight McCormick	(b----------)	m
	Teresa McCormick	(b----------)	m
	H. G. McCormick, Jr.	(b----------)	m
	Girl McCormick	(b----------)	m

JOHNNIE MURL BROWN married REX JOHNSON

Children:	Saronda Kay Johnson	(b----------)	m
	Danny Rex Johnson	(b----------)	m

JOHNNIE MURL BROWN JOHNSON married JAMES LOWERY
Children: 1 boy

RAY VAUGHN BROWN married LESLIE----------
Children:

BARBARA SUE BROWN married RALPH MADDEN
Children: None

LEVI MATTHEW TAYLOR married IVA DELL GARRETT
Children: None

LEVI MATTHEW TAYLOR married ELSIE BROWN
Children: Doyle Matthew Taylor (b---------)
d age 9 yrs.
Robert Earl Taylor (b---------) m MARY ----------
Edward Taylor (b---------) m ----------

ROBERT EARL TAYLOR married MARY ----------
Children:

EDWARD TAYLOR married ----------
Children: 1 Boy

RUTH TAYLOR married JACK WESLEY LASSITER
Children: Rita Lassiter (b---------) m HERBERT MITCHNER
Marie Lassiter (b---------) m ----------

RITA LASSITER married HERBERT MITCHNER
Children: Julie Mitchner (b---------)
Mary Kay Mitchner (b---------)
Boy (b---------)

MARIE LASSITER married ----------
Children: None

BENJAMIN CORNELIUS TAYLOR married CARLA FAYE FOUNTAIN
Children: Linda Marie Taylor (b---------) Single
Ronnie Taylor (b---------) Single
Benjamin Cornelius
Taylor (b---------) Single

BENJAMIN C. TAYLOR married (1) CATHERINE ----------
(2) POLLY ----------
Children: None

EVELYN TAYLOR married JOHN DAVID HARRISON
(April 10, 1939) (b Aug. 15, 1915)

Children: Tony David Harrison (b Jan. 2, 1940) m CARLA JOANN SMITH
Jackie Dewayne Harrison (b Sep. 6, 1941) m JEANNIE LORAINE CLASBY
Jeanette Harrison (b Dec. 8, 1943) m JEWEL DOUGLAS CUCKENS
Bobby Joe Harrison (b Apr.28, 1946) m LINDA CAROL BOYD
John Alton Harrison (b May 29, 1948) m DIAN MORROW
Danny Moore Harrison (b Feb.16, 1954) Single

TONY DAVID HARRISON married CARLA JOANN SMITH
(July 27, 1961) (b Jan. 10, 1944)

Children: Laura Ann Harrison (b Aug. 5, 1963)
Jennifer June Harrison (b Nov. 6, 1971)

JACKIE DEWAYNE HARRISON married JEANNIE LORRAINE CLASBY
(Oct. 17, 1964) (b Oct. 15, 1946)

Children: None

JEANETTE HARRISON married JEWEL "STUD" DOUGLAS CUCHENS
(June 2, 1960) (b Mar. 9, 1938)

Children: Tammy Elizabeth Cuchens (b Dec.20, 1960)
Timothy Douglas Cuchens (b Oct.17, 1961)
John Edward Cuchens (b Apr. 4, 1963)
Ross Dewayne Cuchens (b Oct. 3, 1964)

BOBBY JOE HARRISON married LINDA CAROL BOYD
(Oct. 7, 1966) (b May 18, 1948)

Children: Melissa Lynn Harrison (b April 18, 1968)
Bobbie Shawn Harrison (b Aug. 1, 1972)

JOHN ALTON HARRISON married DIANNE MORROW
(Mar. 23, 1968) (b Mar. 17, 1951)

Children: John Daniel Harrison (b Apr.18, 1969)

GERTRUDE TAYLOR married (1) JOHN E. PRESSLEY

Children: John E. Pressley (died at 17 yrs.)
Phillip "Mickey" Presley (b----------) m

GERTRUDE TAYLOR PRESSLEY married (2) EARL JOHNSON

Children: None

HENRY HERBERT TAYLOR married CLARA LOCKE
(b Jan. 25, 1893) (Dec. 26, 1913) (b April 29, 1897)
Laurel Hill,Fla.
by Jim Clary

Children: Vernon Orell Taylor (b Oct. 4, 1914) m NETTIE BELL HOLDER
Douglas G. Taylor (b Dec.13, 1916) m OPAL WARD
Erma Lucille Taylor (b Feb. 4, 1918)
(d Feb. 4, 1918 - buried at Childrens' Home

	Bronciell Romalee Taylor	(b Oct. 1, 1919)	m	HERBERT MINTER
	Glenda Vanette Taylor	(b Jul.17, 1920)	m	JERRY BARDNER
	Paul Amon Taylor	(b Sep. 5, 1929)	m	BERTHA ODESSA DONNELLY
	Barbara Taylor	(b Dec.28, 1935)	m	BILL S. WELCH
	Robert Daniel Taylor	(b Jan.18, 1938)	m	HAZEL THOMPSON

VERNON ORELL TAYLOR — married — NETTIE BELL HOLDER (b July 15, 1914)

Children:	Michael Vernon Taylor	(b Dec.10, 1940)	m	GENNY DAVIS
	Thomas Herbert Taylor	(b Nov. 4, 1941)	d	Nov. 4, 1941
	Larry Patrick Taylor	(b Sep. 8, 1942)	m	JANIE JOHNSON
	Roma Annette Taylor	(b Aug.25, 1943)	m	RONALD D. JOHNSON
	Patricia Clara Taylor	(b Jul.13, 1945)	m	EZRA MOBLEY
	Donald Eugene Taylor	(b Jun.17, 1948)		Single
	Rebecca Jean Taylor	(b May 22, 1949)	m	MARTIN D. LAZRAS
	Carl Henry Taylor	(b Feb.17, 1952)		Single

MICHAEL VERNON TAYLOR — married — GENNY DAVIS (b Feb. 4, 1943)

Children:	Ellen Marie Taylor	(b Jan. 19, 1962)	Single
	Shawn Taylor	(b Mar. 15, 19)	Single
	John Patrick Taylor	(b Apr. 12, 1967)	Single

LARRY PATRICK TAYLOR — married — JAMIE JOHNSON (b Feb. 12, 1943)

Children: None

ROMA ANNETTE TAYLOR — married — RONALD D. JOHNSON

Children:	David Glenny Johnson	(b July 6, 1963)	Single
	Dawn Annette Johnson	(b Dec. 9, 1965)	Single
	Jeffrey Dean Johnson	(b ----------)	Single
	Scott Johnson		(d Dec. 16, 1970)

PATRICIA CLARA TAYLOR — married — EZRA MOBLEY

Children:	Jean Renee Mobley	(b Jan. 10, 1965)	Single
	Kevin Mobley	(b Mar. --------)	Single

REBECCA JEAN TAYLOR — married — MARTIN D. LAZRAS

Children:	Catherine Taylor Lazras	(b Aug. 16, 1970)	Single
	Genny Rebakah Lazras	(b July 11, 1972)	

DOUGLAS G. TAYLOR, Sr. — married — (1) NELL DAVIS

Children: Douglas G. Taylor,Jr. (b May 12, 1940) m MARY ELLEN McCURLEY

DOUGLAS G. TAYLOR, Sr. (d March 10, 1970) — married — (2) OPAL WARD (b March 22, 1926)

Children:	Charles Lloyd Taylor	(b Jan. 15, 1956)	Single
	Joyce Ailene Taylor	(b Nov. 12, 1957)	Single

DOUGLAS G. TAYLOR, Jr. married MARY ELLEN McCURLEY (b Jan. 12, 1951)

Children: James Douglas Taylor (b Sep. 21, 1968)
Timothy Taylor (b Nov. 15, 1969)

BRONCIELL ROMALEE TAYLOR married HERBERT MINTER

Children: Gail Minter (b Apr. 10, 1943) m RICHARD GOMER
Glenda Minter (b Nov. 6, 1946) m ROSS H. ATKINS

GAIL MINTER married RICHARD MINTER

Children: None

GLENDA MINTER married ROSS H. AKINS

Children: None

GLENDA VANETTE TAYLOR married JERRY BARDNER
(d June 24, 1956)

Children: Bridget Ann Bardner (b Mar. 29, 1956) Single

PAUL AMON TAYLOR married (1) BERTHA ODESSA DANNELLY
(Feb.11,1947) (b Jan. 7, 1932)

Children: ------

PAUL AMON TAYLOR married (2) DORIS ALENE TAYLOR

Children: Catherine Renee Taylor (b Apr. 14, 1971)
Virginia Ruth Taylor (b Feb. 24, 1950)
Wanda Jean Taylor (b July 28, 1959) Single

BARBARA TAYLOR married BILL S. WELCH

Children: Tressa Gail Welch (b June 12, 1955) Single
Terri Gwendolyn Welch (b Apr. 19, 1957)
Tena Marie Welch (b Sept. 1, 1958)
Tammy Renee Welch (b Nov. 22, 1961)

ROBERT DANIEL TAYLOR married HAZEL THOMPSON
(b Jan. 25, 1942)

Children: Donna Sue Taylor (b Aug. 3, 1960) Single
Daniel Eugene Taylor (b July 31, 1962)

End of "Daught" Adeline Steele
Taylor Line

ELIZA (BABE STEELE married JERRY KELLEY
(b 1860) (b Oct. 25, 1859)
(d Sept. 1929) (d April 25, 1943)
buried at Rock Hill Cemetery south of Svea, Fla. Rt. 2, Laurel Hill, Fla.

Children:	Lela Kelley	(b April 12, 1886)	m	(1) WILLIAM TOUCHTON (2)-------- KELLEY (no children) (3) ALEX CUTTS (3 children) (4) FELL COBB (5) RUSHING CRAWFORD
	David Allen Kelley	(b April 18, 1888)	m	ABBIE CORA SIMMONS
	Wesley Kelley	(b April 18, 1889) (d 19--)	m	BEATRICE BARROW
	Liza Kelley	(b Nov. 13, 1890) (d May 1, 1970)	m	ELVIS STEWART
	Carlie Kelley	(b July 11, 1892)	m	HENRY YOUNG
	Henry Kelley	(b Sept. 12, 1896)	m	FANNIE WRIGHT
	Thomas (Tom) Kelley	(b ----------)	m	LENA HARPER

LELA A. KELLEY married (1) WILLIAM TOUCHTON
(b April 12, 1886) (b Oct. 3, 1865)
(d Oct. 4, 1919)

Children:	Louise "Lou" Touchton	(b June 14, 1908)	m	(1) LAMAR GRIFFITH (2) ----------
	Boaz Touchton	(b Aug. 3, 1909)	m	(1) CLEO ALLEN (2) GERTIE BAKER (3) CLYDE LAND
	Peter "Pete" Touchton	(b Feb. 29, 1911)	m	(1) ERMA LISCO (2) IDELL CRAWFORD MARTIN
	Jerry Touchton	(b--------- 1912)	m	AGNES ADAMS
	Gaynell Touchton	(b 1913-died 1914 at age 18 months		
	Elizabeth Touchton	(b----------)	m	(1) JOHN HOLLEY (2) ----------
	Otis Touchton	(b Oct. 2, 1916)	m	ALMA CRAWFORD

LELA KELLEY TOUCHTON married ----------KELLEY

Children: None

LELA KELLEY TOUCHTON KELLEY married ALEXANDER CUTTS

Children:	Hezekiah "Fuzzy" Cutts	(b June 12, 1922)	m	----------
	Alexander Cutts	(b Apr. 28, 1926)	m	----------
	Magdalene Cutts (twin)		m	JOHN HUGHES

LELA KELLEY TOUCHTON CUTTS married (1) PHEL COBB

Children: None

LELA KELLEY TOUCHTON CUTTS COBB married (2) ----------?

Children: None

LELA KELLEY TOUCHTON CUTTS COBB married (3) RUSHING CRAWFORD
Children: None

LOUISE "LOU" TOUCHTON married LAMAR GRIFFITH
Children: Not known

BOAZ J. TOUCHTON married (1) CLEO ALLEN
Children: William Worley Touchton (b---1931 - died infant)
Infant girl (b---1932 - died infant)

BOAZ J. TOUCHTON married (2) CLYDE LAND
Children: None

PETER TOUCHTON married (1) ERMA LISCO
Children: William Jefferson Touchton (b----------)
Vernon Touchton (b----------)

PETER TOUCHTON married (2) IDELL CRAWFORD MARTIN
Children: None

JERRY TOUCHTON married AGNES ADAMS
Children: Billy Gene Touchton (b----------)
---------- Touchton (b----------)

ELIZABETH TOUCHTON married (1) JOHN HOLLEY
Children: Glen Holley, Jr. (Infant boy buried at Mossey Head,Fla.)

ELIZABETH TOUCHTON HOLLEY married (2) ------NEUMAN
Children: Adopted (b----------)
Adopted (b----------)
Adopted (b----------)

OTIS TOUCHTON married ALMA CRAWFORD
Children: None

HEZIAH "FUZZY" CUTTS married ----------
Children:

ALEXANDER CUTTS married ----------
Children:

MAGDALENE CUTTS married JOHN HUGHES
(b Sept. 28, 1924)

Children: Peggy Hughes (b Oct. 7, 1945)
John Carl Hughes (b Jan. 5, 1947)

PEGGY HUGHES married ----------
Children:

JOHN CARL HUGHES — married — ----------

DAVID ALLEN KELLEY (b April 18, 1888) (living in 1972) — married (Jan.30, 1909) — ABBIE CORA SIMMONS (b April 8, 1888) (d Aug. 27, 1969) buried at Rock Hill, Okaloosa Co. Laurel Hill, Fla.

Children:	Infant boy Kelley	(died at birth, 1910)	
	Marie Kelley	(b----, died young)	
	Stevie Kelley	(b Apr. 12, 1913)	m EVE MAE SIMMONS
	Agnes Kelley	(b Jan. 29, 1916) (d Apr. 12, 1933)	m RUFUS J. JOHNSON (d Apr. 29, 1936)
	Ethel Kelley	(d at birth, 1911)	
	Walter Kelley	(b Dec. 19, 1922)	m CHESTINE THOMASON
	Mabel Kelley	(b Nov. 19, 1924)	m THOMAS ALLEN STILLER
	Fred Kelley	(b Feb. 3, 1927)	m VIVIAN AGERTON
	Margaret Marett Kelley	(b Jan. 18, 1930) (d Nov. 9, 1952)	m L. D. PARKER

STEVE KELLEY — married (Nov. 4, 1943) — EVA MARIE SIMMONS

Children:	Roy Eugene Kelley	(b Oct. 10, 1946)	m PATRICIA ----------
	Charles Allen Kelley	(b Jan. 27, 1948)	m ----------
	James William Kelley	(b July 6, 1952)	

ROY EUGENE KELLEY — married — PATRICIA ----------

Children: None

AGNES KELLEY (b Jan. 29, 1916) (d Apr. 12, 1938) — married (April 29, 1936) — RUFUS J. JOHNSON

Children:	Hazel Ruth Johnson	(died young)
	Marie Johnson	(died young)

WALTER KELLEY — married — CHESTINE THOMASON (b Mar. 7, 1938)

Children:	Jerry William Kelley	(b Oct. 1, 1952)	m ----------
	Infant boy	(b Dec. 19, 1953)	
	Eva Louise Kelley	(b Jan. 8, 1955)	m SAMUEL STOKES
	Larry Wallace Kelley	(b Mar. 18, 1957)	
	Michael David Kelley	(b Feb. 5, 1959)	
	Debra Darlene Kelley	(b July 14, 1961)	
	Russell Glen Kelley	(b May 25, 1962)	
	Timothy Earl Kelley	(b Sept. 5, 1964)	

JERRY WILLIAM KELLEY — married (June 17, 1972) — DEBORAH "DEBBIE" EDWARDS (b June 23, 1955)

Children: None

EVA LOUISE KELLEY married SAMUEL STOKES

Children: (1)

MABEL KELLEY married (Jan. 9, 1940) THOMAS ALLEN STILLER (b Oct. 17, 1913) (d Jan. 19, 1970)

Children:
- Virginia Lee Stiller (b Mar. 16, 1941) m LONNIE ROGERS
- Sylvia Marie Stiller (b Jan. 11, 1943) m JAMES LEE CARROLL
- James Marion Stiller (b Aug. 14, 1944) m LILLIE NADINE JACKSON
- Infant boy Stiller (b April 9, 1946) (d April 9, 1946)
- Annie Murl Stiller (b March 3, 1947) Single
- Naomi Dell Stiller (b March13, 1949) (d Mar. 13, 1949
- Mabel Lucille Stiller (b Oct. 6, 1950) m GEORGE ARNOLD HILI
- Cora Margaret Stiller (b Feb. 27, 1955) Single

VIRGINIA LEE STILLER married (Mar. 17, 1956) (1)LONNIE ROGERS

Children:
- Virginia Gail Rogers (b June 30, 1957)
- Lonnie Michael Rogers (b Feb. 15, 1959)

VIRGINIA LEE STILLER ROGERS married (Nov. 30, 1963) (2)CECIL WATSON

Children:
- Cecil Stanley Watson (b June 13, 1965)

VIRGINIA LEE STILLER WATSON married (3)JOHN JAY DOMBROSKI

Children:
- Joseph John Dombroski (b Sept.21, 1968)

SYLVIA MARIE STILLER married (Dec. 12, 1959) JAMES LEE CARROLL (b Jan. 21, 1934)

Children:
- Beckey Lee Carroll (b Sept.27, 1960)
- David Allen Carroll (b June 16, 1964)

JAMES MARION STILLER married (Sept. 6, 1964) LILLIE NADINE JOHNSON (b May 17, 1948

Children:
- Linda Denice Stiller (b June 26, 1965)
- James Allen Stiller (b Dec. 11, 1967)

MABEL LUCILLE STILLER married (Dec. 1, 1965) GEORGE ARNOLD HILL (b Sept. 11, 1943)

Children:
- Sherry Belinda Hill (b Dec. 7, 1966)
- Kimberly Marie Hill (b Apr.17, 1969)

FRED KELLEY married VIVIAN AGERTON

Children:
- Barbara Gail Kelley (b----------)
- Garry Wayne Kelley (b----------)
- Jean Kelley (b----------)
- Ronnie Merel Kelley (b----------)
- Cathy Kelley (b----------)

MARGARET MARETT KELLEY — married — L. D. PARKER
(b----------) (---- 1947)
(d Nov. 9, 1952)
Buried Pyron Chapel, Baker, Fla.

Children: James Daniel Parker (b---died at birth)

End of David Kelley Line

WESLEY KELLEY married BEATRICE BARROW

Children: Cennie Kelley (b April 28, 1911) m (1) HUGHIE YOUNG
(2) PORTER STOKES

Fennie Mag. Kelley (b Oct. 15, 1912) m MALLARD ANDERSON
212 Hubert St.
Auburndale, Fla

William Matthew Kelley
(b Feb. 20, 1914) m CONNIE CAMPBEI
Rt.2, Box 229,
Ft.Meade, Fla.

Mouris Elizabeth Kelley
(b Oct. 12, 1915) m PRESSIE (SAM)
HARPER. Rt. 1,
Laurel Hill, F

Jerry Washington Kelley
(b approx. 1917)
(d at 3 yrs. of age)

Annie Dell Kelley (b approx. 1918)
(still born)

Jessie Willard Kelley (b March 1, 1919) m SYLVA SWARTZ
Rt.1, Box 208
Bartow, Fla.

CENNIE KELLEY married HUGHIE YOUNG
(Oct. 7, 1933) (b Aug. 8, 1909)
(d Oct. 29, 1936) Bradley Cemetery

Children: None

CENNIE KELLEY YOUNG married PORTER STOKES

Children: James Edward Stokes (b June 1, 1937) m EMMIE---------
Bernice Jeanette Stokes (b May 2, 1939) m HARVEY BOYD

JAMES EDWARD STOKES married EMMIE----------

Children: None

BERNICE JEANETTE STOKES married HARVEY BOYD

Children: Victor Allen Boyd (b June 30, 1964)
Wanda Denise Boyd (b July 29, 1965)
Curtis Bryan Boyd (b Feb. 11, 1969)

LIZA KELLEY married ELVIS STEWART

Children: Naomi Stewart (b -------, 1906) m O.G.ATKINSON
Ernest Stewart (b May 7, 1908) m BONNIE POSEY
James Stewart (b -------, 1909) m (1)----------
(2) LUCILLE FILLIN
AM DIAMOND
Rt. 2, Box 647,
Molino, Florida

Oscar Stewart (b---------1910) m LORENE LEE
Herman Augustas Stewart (b May, 7, 1916) m ERNESTINE ARD
(d Dec.16, 1963)
Jessie Earl Stewart (b Oct.14, 1919) m CORA LEE SUMMERLIN
(2) SARAH KING
(b June 22, 1933)

NAOMI STEWART married O. G. ATKINSON
Children:

ERNEST STEWART married BONNIE POSEY
Children:

JAMES STEWART married (1) ----------
Children: None

JAMES STEWART married (2) LUCILLE FILLINGHAM
DIAMOND, Rt. 2, Box 647
Molino, Fla.

Children: None

OSCAR B. STEWART married LORRAINE LEE
Children: Tela Marie Stewart (b Jan. 1957) Single
Rena Lerraine Stewart (b -------- 1952) Single

HERMAN AUGUSTA STEWART married ERNESTINE ARD
(b May 7, 1916) (b Jan. 25, 1928)
Children: Herman Lee Stewart (b Mar.13, 1945) m BESSIE MAE MIMS
Geraldine Stewart (b Dec. 4, 1946) m JOHN L. HAWKINS
Catherine Stewart (b Sep. 7, 1948) m JIMMIE R. WHITE-HEAD
Mary Alice Stewart (b Jan.21, 1949) m JOSEPH ALLEN TOLBERT
Rosa Lee Stewart (b Mar. 1, 1950) m GLENN JOHNSON
Carl Lee Stewart (b Nov. 4, 1953) Single
Betty Bernice Stewart (b Jan. 1, 1955) m LARRY JOHNSON
Sandra Ann Stewart (b Dec.14, 1956)
Thomas Earl Stewart (b Jan.21, 1957) Single
Kenneth Wayne Stewart (b Mar.21, 1958)
Christine Carol Stewart (b Feb. 7,1961) Twins
Marlene Ann Stewart (b Feb. 7,1961)
Donald Ray Stewart (b Sept. 3,1962)
Linda Mae Stewart (b Oct. 24,1963)

HERMAN LEE STEWART married BESSIE MAE MIMS
(b Jan. 27, 1949)
Children: Charles Augusta (b Aug. 14,1969)

GERALDINE STEWART married JOHN L. HAWKINS
(b June 8, 1931)
Children: Lucias J. Hawkins (b July 2,1968)
Joseph Stewart Hawkins (b July 12,1969)

CATHERINE STEWART married JIMMIE R. WHITEHEAD
(b Oct. 18, 1939)

Children: Sandra Faye Whitehead (b Aug. 23, 1964)
James Franklin Whitehead (b Aug. 24, 1970)

MARY ALICE STEWART married NORMAN SMITH

Children: None

ROSA LEE STEWART married GLEN JOHNSON
(July 14, 1951)

Children: Glenda Yvonne (b July 1, 1968)

BETTY BERNICE STEWART married LARRY JOHNSON
(b Oct. 8, 1948)

Children: None

JESSIE EARL STEWART married (1) CORA LEE SUMMERLIN

Children: Keesler Cleaveland Stewart(b_____-----)

JESSIE EARL STEWART married (2) SARAH KING

Children: Elvis Eugene Stewart (b Jan. 2, 1961)
Jeffrey Scott Stewart (b July 11,1966)
Jessie Dianne Stewart (b May 7, 1967)

KEESLER CLEVELAND STEWART married (1) JANIE MAE ALTMAN

Children: Keesler James Stewart (b about 1959)

KEESLER CLEVELAND STEWART married (2) MARY MYERS

Children: Tucker Stewart (b----------)
Lavoris Ann Stewart) Twins(b----------)
Lois Ann Stewart)
Deborah Lynn Stewart (b----------)

End of Line

CARLIE KELLEY married HENRY YOUNG

Children: Burdell Young (b----died as child)
Gladys Young (b Nov. 7, 1915) m HOMER AGERTON
John Henry Young (b Dec.20, 1922) m (1) EMMA GODWIN
Eva Dell Young (b Mar.22, 1930) m ALTON ROGERS
James "Buck" Young (b Mar.26, 1933) m (1) HELEN CUCHEN
(2) LOUISE------
Harry Young (b April 1, 1936) Twins
Harold Young (b April 1, 1936)
Harry Young m (1) LOUISE------
(2) NELL KENNELY
Harold Young m MOSELLA PAUL

GLADYS YOUNG married HONER AGERTON (b May 27, 1913)

Children:
- Albert Agerton (b Dec. 23, 1933) m (1) MARY EMMA SHOWERS (2) IRENE DAVIS (3) MYRTLENE ARD
- Talmadge Agerton (b Feb. 2, 1936) m ROSALYN HUMANIA
- Vivian Agerton (b Feb. 23, 1937) m (1) FRED KELLEY
- Wade Agerton (b Apr. 30, 1941) m (1) TONY WILLIAMS (2) LINDA WYNN
- Annie Agerton (b Aug. 6, 1943) m HAROLD BARLOW
- Gerald Agerton (b Sept.20, 1946) (d at 5 mths. old)
- George Agerton (b Oct. 7, 1948) m REBECCA SASSER

ALBERT AGERTON married (1) MARY EMMA SHOWERS

Children: None

ALBERT AGERTON married (2) IRENE DAVIS

Children: None

ALBERT AGERTON married (3) MYRTLENE ARD

Children: Randall Agerton (b June 20, 1972)

TALMADGE AGERTON married ROSALYN HUMANIA

Children:
- Marie "Rita" Agerton (b June 20, 1957)
- Belinda Agerton (b -------, 1959)

VIVIAN AGERTON married FRED KELLEY

Children:
- Barbara Gail Kelley (b ----------)
- Gerry Wayne Kelley (b ----------)
- Jean Kelley (b ----------)
- Ronnie Merel Kelley (b ----------)
- Cathy Kelley (b ----------)

WADE AGERTON married (1) TONY WILLIAMS

Children: None

WADE AGERTON married (2) LINDA WYNN

Children:
- Wesley Agerton (b Dec. 6, 1960)
- Leisa Agerton (b ----------)
- Robert Agerton (b ----------)

AGNES AGERTON married FRED HAROLD BARLOW

Children:
- Angelia Barlow (b Mar. 24, 1960)
- Brett Barlow (b Dec. 25, 1961)

GEORGE AGERTON married REBECCA SHOWERS

Children: None

JOHN HENRY YOUNG married EMMA GODWIN

Children: Tommy Young (b ----------)
Oscar Young (b ----------)
Auderine Young (b ----------)
Loretta Young (b ----------)
Beverly Young (b ----------)

EVA DELL YOUNG married ALTON ROGERS

Children: Billy Rogers (b ----------) m ----------
Faye Robers (b ----------) m DAVID JACKSON
Perry Rogers (b ----------) Single
Patsy Rogers (b ----------) Single
Sue Rogers (b ----------) Single

JAMES "BUCK" YOUNG married (1) HELEN CUCHEN

Children: Richard Young (b ----------) m ----------
Debbie Young (b ----------) Single
Tracy Young (b ----------) Single

JAMES "BUCK" YOUNG married (2) LOUISE ----------

Children: Randall Young (b ----------)

RICHARD YOUNG married ----------

Children: (1)----------

HARRY YOUNG married (1) LOUISE ----------

Children: Michael "Mike" Young (b ----------)

HARRY YOUNG married (2) NELL KENNEDY

Children: Marlow Young (b ----------)
Michell Young (b ----------)
Letha Ann Young (b Dec.10,1972)

HAROLD YOUNG married MOZELLA PAUL

Children: Martin "Marty" Young (b ----------)
Peggy Young (b ----------)
Cindy Young (b ----------)
Russell Young (b ----------)

HENRY KELLEY married FANNIE WRIGHT
(Aug. 28, 1921) (b May 11, 1890)
Walton Co.

Children: Shirley H. Kelley (b June 8,1924) m (1) MARIE KELLEY
(2) BETHEL PHILLIPS

Charles Leonard
Kelley (b Jan. 1927)
(died at 18 mths.)
James Clinton Kelley (b May 22,1929) m CAROLYN ENDMOND

SHIRLEY H. KELLEY married (1) MARIE KELLEY

Children: Wayne H. Kelley (b Apr.15,1951) Single

SHIRLEY H. KELLEY married (2) BETHEL PHILLIPS

Children: None

JAMES CLINTON KELLEY married CAROLYN ENDMOND

Children: Sarah Jane Kelley (b Oct. 29, 1955) Single
Lynn Kelley (b Mar. 23, 1957)
James Clinton Kelley (b June 3, 1964)

THOMAS (TOM) KELLEY married LENA HARPER
(d -- 1963)
Buried at Alimarante Cemetery
Laurel Hill, Florida

Children: T. J. Kelley (b Dec. ----1937) Single

End of Eliza Steele
and
Jerry Kelley Line ..

WILLIAM "WILLIE" STEELE married IDA COCKRAFT
(Dec. 7, 1880 (b Sept. 16, 1861)
Buried at Greenwood Cemetery,
Florala, Alabama

Children: Annie Steele (b Oct. 1, 1884)
John Steele (b Aug. 5, 1887)
Chipley Steele (b March 8, 1891)
Alma Steele (b Feb. 23, 1893)

ANNIE STEELE married ROBERT BROWN
(d 1971) (Aug. 27, 1911) (b Oct. 27, 1880)

Children: None

JOHN STEELE married EFFIE CATON

Children: None

CHIPLEY STEELE married TORA WONG
(Apr. 16, 1916)

Children: Thelma Steele (b Jan. 27, 1917)
Wilson B. Steele (b Mar. 27, 1919)

THELMA STEELE married LOUIS B. STEELE (divorced)
(b Oct. 1, 1910)

Children: None

THELMA STEELE married JAMES "JIM" MOORE

Children: Theresa Annette Moore (b Mar. 1, 1948) Single
James Denny Moore (b Feb. 12, 1953 Single

WILSON B. STEELE married LUCILE BELCHER
(Jan. 9, 1941)

Children: Dick "Bob" Steele (b Nov. 28, 1943)
Billy Larry Steele (b Jan. 2, 1947)

DICK "BOB" STEELE married NANCY JERNIGAN

Children: Jeffie Earl Steele (b July 8, 1968)
Clifford Wilson Steele(b Feb. 17, 1970)

BILLY LARRY STEELE married GLENDA SUE TAYLOR
(June 20, 1947)

Children: Billy Joe Steele (b Oct. 4, 1967)
Chipley Shannon Steele(b July 17, 1970)

End of Willie Steele
Line

ALMA STEELE married ----------BARLOW
(buried at Greenwood Cemetery)

Children: (1)----------

ALMA STEELE married PEARL ROBINSON

Children: Juanita Steele (b Sept. 5, 1931)

JUANITA STEELE married DICK SECREST

Children: David Secrest (b ----------)
Jeri Secrest (b ----------)
Bobi Secrest (b ----------)

End of William "Willie"
Steele Line

JASON COLONEL STEELE married MELISSIA TYNER
(b Nov. 10, 1864) (b Oct. 22, 1873)
(d -------, 1939) (d Nov. 14, 1958)

(buried at Almirante Cemetery,
Laurel Hill, Florida)

Children: Emily Steele (b Nov. 11, 1893) m STEVE JERNIGAN
Joseph William "Will"
Peter Steele (b Sept.14, 1895)
Named Joseph for a great uncle, William for
grandfatherTyner and Peter for grandfather Steele.
(d------1970) m NETTIE MELLISSIA
KING

Susan Easter Steele (b Apr. 10, 1898)
(d Oct. 5, 1901)

Carrie Mae Steele	(b Sept. 15, 1900)		
	(d Dec. 9, 1926)		
Eunice Steele	(b Dec. 12, 1902)	m	BARZILLA BEARD
Newton Colonel Steele	(b Nov. 6, 1904)		
	(d March 4, 1906)		
Lois Irene Steele	(b Oct. 6, 1906)	m	LANCE DAVIS
Jason "Dock" Monroe Steele	(b March 25, 1910)	m	ATRICE INEZ PAUL
Louise Antoinette Steele	(b June 24, 1911)	m	HORACE P. DAVIS

EMILY VIVIAN STEELE (b Nov. 11, 1893) (d May 19, 1971) — married (Oct. 19, 1913) — STEPHEN ANDREW JERNIGAN (b July 24, 1888) (d May 2, 1969)

Buried at Almirante Cemetery

Children:	Colonel Darrell Jernigan	(b Aug. 25, 1915)		Single
	William Faye Jernigan	(b Nov. 21, 1919)	m	MYRTLE PAUL RENFROE
	John Merlin Jernigan	(b March 16, 1921)	m	JUNE VALERIE CURTIS
	Earl Victor Jernigan	(b Oct. 23, 1924)	m	ELLA FRANCES STOKES
	Walter Ray Jernigan	(b Nov. 7, 1926)	m	EUNICE DELLA BREWER
	Mary Louise Jernigan	(b May 18, 1929)	m	CHARLES WAYNE SIMMONS

WILLIAM FAYE JERNIGAN — married (June 21, 1956) — MYRTLE PAUL RENFROE (b---, 1915)

Children: Patricia Pakitia Jernigan (adopted)

PATRICIA PAKITIA JERNIGAN — married — WALLACE LOCKE

Children: Clay Locke (b----------)
Wendy Locke (b----------)

JOHN MERLIN JERNIGAN — married (1948) — JUNE VALERIE CURTIS (b-----, 1934)

Children: John Patrick Jernigan (b June 2, 1950) Single
Joanne Jernigan (b July 18, 1952) Single

EARL VICTOR JERNIGAN — married (April 18, 1947) — ELLA FRANCIS STOKES (b Jan. 26, 1928)

Children: Nancy Earlene Jernigan (b Feb. 21, 1948) m DICKEY BOB STEELE
Betty Frances Jernigan (b Sept. 1, 1949) m RAYMOND STOKES

NANCY EARLENE JERNIGAN — married (Dec. 3, 1966) — DICKEY BOB STEELE

Children: Jeffrey Earl Steele (b July 13, 1968)
Clifford Wilson Steele (b Feb. 7, 1970)

BETTY FRANCES JERNIGAN — married (Dec. 23, 1967) — RAYMOND STOKES

Children: Jennifer Rae Stokes (b June 2, 1970)

WALTER RAY JERNIGAN married EUNICE DELLA BREWER
(Nov. 25, 1949) (b---, 1938)

Children: Rada Ann Jernigan (b Aug. 6, 1953) Single
Larry Dean Jernigan (b May 15, 1956) Single
Vickey Darlene Jernigan
(b July 3, 1958) Single

MARY LOUISE JERNIGAN married CHARLES WAYNE SIMMONS
(Sept. 22, 1950) (b Feb. 10, 1927)

Children: Billy Wayne Simmons (b Jan. 7, 1952 m GLENDA LYRA CRAWFORD
Darrell Bruce Simmons (b Mar. 30, 1954) m JUNE LYNN STRICKLAND
Roger Dale Simmons (b Mar. 30, 1954) Single
(Darrell Bruce and Roger Dale are twins)
Vivian Lynn Simmons (b July 14, 1958) Single
Charlie Scott Simmons (b Jan. 11, 1965) Single

BILLY WAYNE SIMMONS married GLENDA LYRA CRAWFORD
(Aug. 15, 1970) (b May 30, 1952)

Children: Christopher Wayne
Simmons (b Mar. 25, 1971)

DARRELL BRUCE SIMMONS married JUNE LYNN STRICKLAND
(Feb. 18, 1972)

Children: None

JOSEPH WILLIAM PETER STEELE married NETTIE MELLISSIA KING
(b Sept. 14, 1895) (b Dec. 6, 1906)
(d Sept. 15, 1971) (d July 4, 1972)
Buried at Clear Springs

Joseph William Peter Steele was named Joseph for great uncle, William for maternal grandfather, and Peter for paternal grandfather.

Children: Joseph William "Mack"
Steele (b Aug. 5, 1945) m SHELIA ANDERSON
Thelma Steele (b Dec. 12, 1946)
(d Feb. --, 1947)
Mae Steele (b May 17, 1948) m JAMES EDWARD LONG

JOSEPH WILLIAM "MACK" STEELE married SHELIA ANDERSON (Divorced)

Children: None

MAE STEELE married JAMES EDWARD LONG

Children: Carroll Edward Long (b Feb. 7, 1969)

CARRIE MAE STEELE
(b Sept. 15, 1900) - (d Dec. 9, 1926)

Children: Vivian Steele (b Oct. 16, 1922) m JACK NOBLES

VIVIAN STEELE married JACK NOBLES
(May 9, 1940)

Children: None

JOSEPH WILLIAM PETER STEELE married NETTIE MELLISSIA KING
(Sept.14, 1895) (b Dec. 6, 1906)
(d Sept. 15, 1971) (d July 4, 1972)
Buried at Clear Springs

Joseph William Peter Steele was named Joseph for great uncle, William for maternal grandfather, and Peter for paternal grandfather.

Children: Joseph William "Mack" Steele (b Aug. 5, 1945) m SHELIA ANDERSON
Thelma Steele (b Dec.12, 1946) (d May 17, 1948) m JAMES EDWARD LONG

JOSEPH WILLIAM "MACK" STEELE married SHELIA ANDERSON (divorced)

Children: None

MAE STEELE married JAMES EDWARD LONG

Children: Carroll Edward Long (b Feb. 7, 1969)

CARRIE MAE STEELE
(b Sept.15, 1900)
(d Dec. 9, 1926)

Children: Vivian Steele (b Oct.16, 1922) m JACK NOBLES

VIVIAN STEELE married JACK NOBLES
(May 9, 1940)

Children: None

EUNICE INEZ STEELE married BARZILLA HUGH BEARD
(Nov.26,1923) (b May 5, 1898)

Children: Eileen Beard (b Sept. 6,1924) m (1) ULYSSES REGAN (2) JULIUS BROWN
Geraldine Beard (b May 14,1927) m LEWIS JOHNSON
Billy Beard (b Jan. 22,1929) (Died at age 21 - College student)
Leron "Red" Beard (b Nov. 4,1933) m BETTY RICHARDS
Faylene Beard (b Aug. 31,1935) m EUGENE CALABRO

EILEEN BEARD married ULYSSES REGAN

Children: Johnny Ray Regan (b Mar. 13,1944) m DOROTHY HERNDON

EILEEN BEARD REGANS married JULIUS BROWN
(b Oct. 1925)

Children: Shirley Brown (b Oct. 14,1946) m BILL CORBIN
Linda Brown (b Feb. 16,1949) m DEAN MARTIN
Shelia Brown (b Apr. 26,1959) Single
Julie Brown (b Sept.23,1958) Single

JOHNNY RAY REGANS married DOROTHY HERNDON
(b April 16, 1933)

Children: Renee Regans (b Oct. 24,1965)
Timothy Regans (b -------,1970)

SHIRLEY BROWN married BILL CORBIN
Children: Shannon Corbin (b Nov. 24, 1970)

LINDA BROWN married DEAN MARTIN
Children: None

GERALDINE BEARD married ROBERT "BOB" HODGES
Children: Robert "Bobby" Hodges Johnson (b Sept. __ 1947) (adopted) m DELOIS McCALLUM

GERALDINE BEARD HODGES married LEWIS JOHNSON (b June 30, 1927)
Children: Pamela Johnson (b Feb. 10, 1958) Single
Patricia Johnson (b Jan. 16, 1960) Single

ROBERT "BOBBY" HODGES JOHNSON married DELOIS McCALLUM
Children: None

LEROY "RED" BEARD married BETTY RICHARDS (b April 16, 1933)
Children: Billy Beard (b Nov. 2, 1960)
Robert Beard (b Dec. 4, 1961)

FAYLENE BEARD married EUGENE CALABRO (March 10, 1933)
Children: Terissa "Terry" Calabro (b June 1, 1955)
Michael "Mike" Calabro (b May 8, 1956)
Christopher "Cris" Calabro (b Apr. 8, 1958)
Joseph "Joey" Calabro (b Oct. 9, 1960)
Debro "Debbie" Calabro (b Jan.23, 1967)

LOIS STEELE (b Oct. 6, 1906) married (March 26, 1926) LANCE DAVIS
Children: Harley Lance Davis,Jr (b Oct.28, 1926) m WYNELL FLOWERS
Jason Winfield Davis (b Oct. 1, 1928) m MARY IWANA ROBINSON
Betty Davis (b Nov.21, 1932) m RALPH WILLIAMSON

HARLEY LANCE DAVIS, JR. married WYNELL FLOWERS
Children: Jerry Lance Davis (b Nov.14, 1949) Single

JASON WINFRED DAVIS married (Dec. 21, 1950) MARY IWANA ROBINSON (b Aug. 21, 1929)
Children: Lanolda Lois Davis (b Jul.30, 1954) Single
Laurie Lee Davis (b Jul.10, 1957) Single
Jason Winfred Davis. II (b June 26,1960) Single

BETTY DAVIS married RALPH WILLIAMSON
(March 4, 1950) (b Mar. 21, 1930)

Children: Randy Williamson (b Dec. 29, 1952) Single
Ronnie Williamson (b June 5, 1955) Single
Rhonda Williamson (b Sept.16, 1964) Single

LOUISE ANTOINETTE STEELE married HORACE P. DAVIS
(August 15, 1931)

Children: Ray Hugh Davis (b Aug. 29, 1935)
(d Aug. 29, 1935)
Ronald Niel Davis (b Dec. 18, 1936) m CAROL E. ADAMS
Carol Jean Davis (b Oct. 20, 1939)
(d June 26, 1940)

RONALD NIEL DAVIS married CAROL E. ADAMS
(August 31, 1958)

Children: Marcia Ann Davis (b Aug. 9, 1959)
Catherine Elissa Davis
(b Dec. 18, 1960)
Susan Lynn Davis (b Jan. 3, 1963)
Soni Luann Davis (b July 26, 1969)

JASON MONROE "DOCK" STEELE married ATRICE INEZ PAUL
(b March 25, 1910) (Nov. 3, 1929) (b Nov. 14, 1913)

Children: Glenith Jean Steele (b Feb. 29, 1932)
(d Jan. 3, 1934)
Ray Neil Steele (b June 19, 1934)
(d June 21, 1934)
Gwendolyn Steele (b July 2, 1935) m HOLLIS BOYCE GREEN

GWENDOLYN STEELE married HOLLIS BOYCE GREEN
(Nov. 21, 1952) (b Oct. 12, 1932

Children: Hollis Byron Green (b Jan. 23, 1956)

PETER MANUEL STEELE married (1) EMILY HART
(b----, 1865)

Children: Allen Alexander Steele
(b July 23, 1887) m JESSIE MAE RATHEL
Maggie Steele (b ----------) m AVERY HOWARD

PETER MANUEL STEELE married (2) ADA HENDERSON

Children: Alexander Steele (b ----------)
(died young)
J. C. Steele (b ----------) m IRENE DAVIS
Lois Steele (b ----------) m (I) JOE STEELE
(2) ----- COLLIER

ALLEN "LITTLE ALLEN" ALEXANDER STEELE
(b July 23, 1887) married JESSIE MAE RATHEL
(d April 3, 1968) (b July 8, 1898)

Children: William Harley Steele(b Dec. 19, 1917) Single
(d Sept. 7, 1951, World War II, PFC Inf.
(car wreck) Buried at Cotton Cemetery,
Wing, Alabama

Charlie Rathel Steele	(b May 27, 1920)	m	THELMA LEE THOMPSC
Cary Wilson Steele	(b Sep.22, 1922)	m	EUNICE HALL
James Enzer Steele	(b Oct. 1, 1925) (d Jul.21, 1972)	m	MARY ALENE BARROW
Olen Austin Steele	(b Jan. 8, 1928) (d May 11, 1973)	m	OLENE SELVAGE
Edward Shelton Steele	(b May 26, 1930) (d Oct. 9, 1968)	m	NORA JOANN WEST
Vera Ilene Steele	(b June 7, 1933)	m	VERNON STEPHEN TURNER

CHARLIE RATHEL STEELE married EHELMA LEE THOMPSON

Children:	Mary Elizabeth Steele	(b Sep. 4, 1939)	m	ROBERT HARTLEY
	Calvin Eugene Steele	(b Oct. 5, 1946)	m	JUDITH CONLIN
	Lynda Faye Steele	(b Dec.20, 1950)		Single

MARY ELIZABETH STEELE married ROBERT HARTLEY (b Dec. 5 -----)

Children:	David Wayne Hartley	(b Nov. 6, 1960)
	Lee Edward Hartley	(b Mar. 3, 1962)
	Juanita Louise Hartley	(b Mar. 9, 1966)

CALVIN EUGENE STEELE married JUDITH CONLIN (b June 25, 1930)

Children:	Christopher Eugene Steele	(b Mar.22, 1968)
	Tracie Marie Steele	(b Feb.10, 1971)

CARY WILSON STEELE married EUNICE HALL

Children:	Betty Ann Steele	(b ----------)	
	Cary Wilson Steele	(b ----------)	Single
	Ray Steele	(b ----------)	Single
	Marvin Steele	(b ----------)	Single
	Danny Steele	(b ----------)	Single

BETTY ANN STEELE married _____

Children: ----------

JAMES ENZER STEELE married (1) ODELLAR WRIGHT
(b Blackman, Fla.)

Children: None

JAMES ENZER STEELE married (2) MARY OLEAN BARROW (b Sept. 7, 1936) Andalusia, Alabama

Children:	Clifford Neal Steele	(b Jul. 17, 1955)	Single
	Dennis Steele	(b Jul. 13, 1958) Florala, Alabama	Single

OLEN AUSTIN STEELE married OLENE SELVAGE

Children: Robin Steele (b----------)

EDWARD SHELTON STEELE — married — NORMA JEAN WEST

Children: Pamela Dianne Steele (b---------) m MICHAEL RICKS

PAMELA DIANNE STEELE — married — MICHAEL RICKS

Children: None

VERA ILEAN STEELE — married — VERNON S. TURNER

Children: Barbara Anita Turner (b Oct. 30, 1954) Single
Michael Stephens Turner (b Nov. 16, 1956) Single

MARY ELIZABETH STEELE (b Nov. 28, 1867) (d June 28, 1915) — married (1885) — JASON ALEXANDER "ALEX" CUTTS (b March 2, 1962) (d Oct. 14, 1929)

Children:

William Emanuel Cutts	(b Nov. 28, 1887) (d Aug. 2, 1908)		Single; died young of Typhoid fever - buried at Alimarante Cemetery, Laurel Hill.
Jason Decatur Cutts	(b Feb. 26, 1888)	m	MARY LOUISE GIVENS
Henry Harvus Cutts	(b Mar. 10, 1891)	m	MAGGIE EDENFIELD
Cleveland Alexander Cutts	(b Mar. 18, 1893)	m	ARMETTA TEEL
Bertha Lee Cutts	(b Apr. 6, 1895)	m	SYLVESTER P.MILLER
Cleo Eliza Cutts	(b Apr. 30, 1897)	m	OSCAR MOORE
Maybelle (Mabel) Cutts	(b Apr. 26, 1902) (d Jul. 27, 1908)		as child
James Uriah Cutts	(b May 6, 1910)	m	(1)---------- (2)---------- (3)----------

JASON DECATUR CUTTS (b Feb. 26, 1888) (d Jul. 1, 1968) — married (Feb. 28, 1909) at Laurel Hill, Fla. - Steele's Grist Mill — MARY LOUISE GIVINS (b March 9, 1892) (d Aug. 29, 1958)

Children:

Ruth Evelyn Cutts	(b Dec. 11, 1909)	m	JOHN QUINCY ADAMS
Jason Sherman Cutts	(b Jul. 20, 1911)	m	LELA AGERTON
Edith Marie Cutts	(b Mar. 1, 1915)	m	HENRY HANFORD EDGE
Alice Amanda Cutts	(b Dec. 18, 1918)	m	ULYSSIS SIDNEY BIRGE
Eva Dell Cutts	(b Aug. 5, 1921)	m	FRED JOEL L'ORANGE
George Dewey Cutts	(b June 20, 1924)	m	RUBY WORTHINGTON
Earl Winfred Cutts	(b July 29, 1925) (d Apr. 22, 1927)		Single
Mary Belle Cutts	(b Sept.22, 1928) (d June 26, 1929)		Died young

RUTH EVELYN CUTTS (b Dec. 11, 1909) — married — JOHN QUINCY ADAMS (b Nov. 1, 1902) (d Feb. 4, 1963)

Children: Infant boy (d at 10 mo.)
James Elderidge Adams)
Evelyn Jeanette Adams (b Dec. 23, 1933) m JAMES ELDERIDGE ADAMS
Betty Ruth Adams (b Sep. 4, 1935)
John Quincy Adams (b Aug. 25, 1937)
Mary Lou Adams (b June 29, 1941) m Blankenship
George Ray Adams (b Aug. 4, 1943)
Douglas Earl Adams (b Dec. 11, 1944)
Melissa Ann Adams (b May 21, 1947)
Judy Marie Adams (b Oct. 7, 1948)

EVELYN JEANETTE ADAMS married (1) WILMER J. GEOHAGAN
(b Feb. 3, 1921)
(d Feb.22 , 1970)
Buried at Almerante Cemetery

Children: Carolyn Jeanette Geohagan (b Dec. 14, 1949)
Barbara Dianne Geohagan (b Jan. 22, 1953)

CAROLYN JEANETTE GEOHAGAN married DONALD FRANCIS FLING

Children: Francilia Lynn Fling (b Mar. 25, 1970)
---------- Fling (b----------)

BARBARA DIANNE GEOHAGEN married TERRY LADON GORDON

Children: None

EVELYN JEANETTE ADAMS GEOHAGAN married DON ROSCOA
(May 6, 1972)

Children: None

BETTY RUTH ADAMS married RAY PARRISH

Children: Patricia Sue Parrish (b June 28, 1952) Single
Brenda Ann Parrish (b Aug. 1, 1963) Single
Sandra Leola Parrish (b Mar. 9, 1954) Single

JOHN QUINCY ADAMS married LILLIAN DEESE
(b Feb. 11,----)
(father, Robert Floyd Deese)

Children: Pamelia Kay Adams (b----------)
Debra Adams (b----------)
Tina Lorean Adams (b----------)
Kimberly Gail Adams (b----------)

MARY LOU ADAMS married ROY EDWARD BLANKENSHIP
(b Sept. 22, 1937)

Children: Cynthia Lynn Blankenship
(b Mar. 5, 1962)
Rebecca Ruth Blankenship
(b Sept.1, 1963)

John Edward Blankenship (b Nov. 6, 1964)
Lisa Marie Blankenship (b Apr. 22, 1969)
(in Subie Bay, Phillipine Islands)
Linda Sue Blankenship (b Jan. 7, 1971)

GEORGE RAY ADAMS married LILLIAN JOYCE SHERMAN
(b Dec. 23---England)

Children: Shannon Adams (b May 27, -----) adopted
Samanthia Adams (b Sep.17, 1972)

DOUGLAS EARL ADAMS married MARSHA BISSIE (Michigan)

Children: Joyce Evelyn Adams (b May---------)
Wendy Adams (b Jan. 2, 1967))
Douglas Earl Adams (b----------)

MELISSA ANN ADAMS married FLOYD DEAN CLARK (Oklahoma)

Children: Floyd Dean Clark, Jr. (b Dec. 23, 1965)

JUDY MARIE ADAMS married JAMES EDWARD CADENHEAD
(b------ 1947)
Laurel Hill, Fla.)

Children: Scott Cadenhead (b Nov. 22, 1966)

End of Ruth Evelyn Cutts Line

JASON SHERMAN CUTTS married LELA AGERTON

Children: Maddlyn Delores Cutts (b Nov. 18, 1933) m CARLTON WILLIAN WEEKLY
Donald Eugene Cutts (b May 6, 1935) m PEGGY ANN JOHNSON

MADDLYN DELORES CUTTS married CARLTON WILLIAM WEEKLY
(b July 31, 1929)

Children: Betty Jo Weekly (b Nov. 10, 1950) m DOUGLAS J. MORRISON
Shirley Ann Weekly (b Oct. 30, 1952) m WILLIAM ALLEN (BILL)MILLER
Vickie Renee Weekly (b Jul. 21, 1960) Single

BETTY JO WEEKLY married DOUGLAS J. MORRISON
(b Feb. 8, 1948)

Children: None

SHIRLEY ANN WEEKLY married WILLIAM (BILL) MILLER
(b Dec. 13, 1943)

Children: None

DONALD EUGENE CUTTS married PEGGIE ANN JOHNSON
(m Dec. 18, 1962) (b Apr. 28, 1942)
Andalusia, Ala.) (Katron, Mo.)

Children: Regina Lynn Cutts (b May 10, 1966)
Okaloosa, Co., Fla.

EDITH MARIE CUTTS (b March 1, 1915) married HENRY HANFORD EDGE

ALICE AMANDA CUTTS (Dec. 18, 1918) married (1) ULYSSES SIDNEY BIRGE (b April 2, 1917)
(divorced)

Children: Ida Louise Birge (b June 4, 1940) m MELVIN LEE BUSBEE

ALICE AMANDA CUTTS BIRGE married (2) WILLIAM SELWYN MATHIS (b April 2, 1919) (killed World War II, Dec. 7, 1944)

Children: Doris Amanda Mathis (b Feb.11, 1943) m NICHOLAS HARRY JOHNSTEEN (b Feb. 11, 1943)

ALICE AMANDA CUTTS BIRGE MATHIS married (3) ULYSSES SIDNEY BIRGE (b April 2, 1917)

Children: Elizabeth Rebecca Birge (b Jan.29, 1949) m JOSEPH CLARK LEWIS III

IDA LOUISE BIRGE married MELVIN LEE BUSBEE (b Nov. 15, 1934)

Children: Steven Lee Busbee (b Dec. 28, 1957)
Kathleen Louise Busbee (b June 9, 1962)

DORIS AMANDA MATHIS married NICHOLAS HENRY ROBINSON (b Feb. 27, 1935)

Children: David Nicholas Hohnsteen (b Feb. 17, 1967)

ELIZABETH REBECCA BIRGE married JOSEPH CLARK LEWIS, III (b Oct. 11, 1946)

Children: Joel Sidney Lewis (b June 27, 1967)

EVA DELL CUTTS (b Mar. 1, 1915) married FRED JOEL L'ORANGE

Children: ----------

GEORGE DEWEY CUTTS married RUBY WORTHINGTON

Children: ----------

End of Jason Sherman Cutts Line

HENRY HARVIS CUTTS married MAGGIE EDENFIELD

Children: Cora Lee Cutts (b Dec. 27,-------)
Infant girl died at birth

CORA LEE CUTTS married (1) GEORGE KENDALL

Children: Lauretta Nell Kindall (b May 19, 1946) m ZELMA JOSEY
Linda Kendall (b Aug.29, 1947) m LOUISE FRAZIER
Gary Kindall (b Aug. 3, 1948) m SHIRLEY MURPHY
Elaine Kindall (b Jun.29, 1949) m RONALD MONEY

CORA LEE CUTTS KENDALL married (2) JAMES DELVICK

Children: None

LAURETTA KENDALL married ZELMA JOSEY

Children: Steven Josey (b Jan.15, 1967)
Richard Josey (b Mar.14, 1968)
Paula Josey (b May 14, 1969)

LINDA KENDALL married LOUISE FRAZIER

Children: None

GARY KENDALL married SHIRLEY MURPHY

Children: Harry Kendall (b Jan.25, 1972)

ELAINE KENDALL married RONALD MONEY

Children: Janet Money (b May---, 1968)
Scott Money (b Nov.--, 1970)

CLEVELAND ALEXANDER CUTTS married DORA ARMETTA TEEL
(b June 24, 1895)

Children: Cora Carew Cutts (b Nov.21, 1920) m JAMES BUFORD REYNOLDS
Gerald Austin Cutts (b Jul.24, 1922) m DORIS LYNN SIMMS
Cleveland Aubrey Cutts (b Jul.22, 1925) m DOROTHY ELOISE SMITH

CORA CAREW CUTTS married JAMES BUFORD REYNOLDS

Children: James Timothy Reynolds (b Dec.12, 1942) m WILDA SHERILL PARKER (1)
HELEN MAE CAMERON(2)
Sandria Dianne Reynolds (b Aug.18, 1945) m GARY LAMAR WILSON
Nancy Lynn Reynolds (b Aug.16, 1947) m WILLIAM BURDELL (1)
LUTHER WALLACE ESLANS (2)
Wayne Austin Reynolds (b Nov.23, 1951) m MARTHA GAIL MILLER
Robert Bradford Reynolds (b Jun.22, 1955) Single
Melanie Kay Reynolds (b May 5, 1960) Single

JAMES TIMOTHY REYNOLDS married (1) WILDA SHERILL PARKER
(b Nov. 24, 1944)

Children: Carolyn Yvonne Reynolds (b Aug. 8, 1964)

JAMES TIMOTHY REYNOLDS married (2) HELEN MAE CAMERON
(b Jan. 6, 1949)

Children: James Timothy Reynolds,Jr.(b Oct.21, 1970)
Jamey Helene Reynolds (b Dec. 2, 1971)

SANDRIA DEANNE REYNOLDS married GARY LAMAR WILSON
(b July 12, 1945)

Children: Gary Lamar Wilson, Jr. (b Dec.30, 1965)
Kevin Eugene Wilson (b Feb. 7, 1967)

NANCY LYNN REYNOLDS married (1) WILLIAM BURDELL
(b Feb. 22, 1947)
(d Oct. 5, 1967)

Children: None

NANCY LYNN REYNOLDS BURDELL married (2) LUTHER WALLACE EVANS
(b Oct. 13, 1945)

Children: None

WAYNE AUSTIN REYNOLDS married MARTHA GAIL MILLER
(b Aug. 6, 1954)

Children: Sharon Renne Reynolds (b Apr.24, 1972)

GERALD AUSTIN CUTTS married DORIS LYNN SIMMS
(b July 24, 1922) (b July 6, 1925)

Children: Carolyn Ann Cutts (b Nov. 6, 1947) m ----------
Gerald Simms "Buddy" Cutts (b Oct.22, 1949) m ----------
Tracey Cutts (b Jan.21, 1962)
Brady Cutts (b Jan.27, 1965)

CAROLYN ANN CUTTS married ----------

Children: Amy
Bryan

GERALD SIMMS "BUDDY" CUTTS married ----------

Children: None

CLEVELAND AUBREY CUTTS married DOROTHY ELOISE SMITH
(b June 22, 1925) (b Feb. 25, 1950)

Children: Linda Gail Cutts (b Feb.11, 1949) m JERRY--------
Christine "Chris" Cutts (b Dec.29, 1955)

LINDA GAIL CUTTS married JERRY----------

Children: Jennifer
Tiffany
Leigh

End of Cleveland Alexander Cutts
Line
96

BERTHA LEE CUTTS married SYLVESTER P. MILLER
(Mobile, Alabama)

Children: Johnnie (girl) Cutts (b----------) m CONRAD----------
Cecil Cutts (b----------) m ----------
Eunice Cutts (b----------) m ----------

CLEO ELIZA CUTTS married JAMES OSCAR MOORE
Married by A.H. Hilson (b Jan. 16, 1882
(April 16, 1916) Paxton, Walton Co. Fla.

Children: Lorene Moore (b Feb.4, 1917)m W.A. GARRETT
Avis Moore (b Sep.13,1920)m GILLIS POWELL
O. C. Moore (b Apr.22,1923)m (1) LANNER ALLEN
(2) EVELYN KIMBREL
Bonnie Moore (b Aug.22,1926)m BOBBY CADENHEAD
Bertha Mae Moore (b Oct.11,1928)m CLINT MASON
Eugene "Gene" Moore (b Dec.21,1934)m SYBIL BASS

LORENE MOORE married W. A. GARRETT

Children: Elnor Garrett (b----------)m ----------
Jimmie Garrett (b----------)m ----------

ELNOR GARRETT married ----------

Children: None

JIMMIE GARRETT married ----------

Children: Girl

AVIS MOORE married GILLIS POWELL

Children: Gill Powell (b Feb.24,1947)m CHERRY CARROLL
Ava Powell (b Apr.26,1953)m Single (college)
Dixie Powell (b Dec.22,1956) Single

GILL POWELL married CHERRY CARROLL

Children: Lacy Powell (b Nov.11,1970)

O. C. MOORE married (1) LANNER ALLEN

Children: None

O. C. MOORE married (2) EVELYN KIMBELL

Children: Gary Moore (b----------)
Melody Moore (b----------)
Sonya Moore (b----------)

BONNIE MOORE married WILTON EARL "BOBBY"
CADENHEAD (b Apr.3----)

Children: Gail Cadenhead (b Nov.23,1956) Single
Amy Cadenhead (b Dec.13,1957) Single
Robert Cadenhead } Twins (b Mar.24,1959)
Ronald Cadenhead }

BERTHA MAE MOORE		married	CLINT MASON	
Children:	Freddie Mason	(b----------)		Single
	Linda Mason	(b----------)	m	BOBBY WILLIAI
	Hank Mason	(b----------)		Single (high school
	Brenda Mason	(b Dec. 25---)		Single
LINDA MASON		married	BOBBY WILLIAMS	
Children:	None			
EUGENE "GENE" MOORE		married	SYBIL BASS	
Children:	Gregory "Greg" Moore	(b----------)		Single
	Deb "Dee Dee" Moore	(b----------)		Single
	Jane Moore	(b----------)		Single

End of Cleo Elizabeth Cutts Line

JAMES URIAH CUTTS		married	(1) MARY HOLLEY	
Children:	Cleveland Cutts	(b----------)	m	----------
	Clyde Cutts	(b----------)	m	----------
	Wilmer Cutts	(b----------)	m	EUNICE BOLES (Crestview)
	Johnny Cutts	(b----------)	m	----------
CLEVELAND CUTTS		married	----------	
Children:	----------			
JAMES URIAH CUTTS		married	EOLA COURTNEY	
Children:	None			

End of Mary Elizabeth Steele Line

SARAH A. STEELE		married	ROBERT GAVIN	
		(both buried at Almerinte Cemetery, Laurel Hill)		
Children:	Wesley Gavin	(b----------)	m	FRANCES CUT (Miami,Fla.
	Josh Gavin	(b----------)	m	ANNIE SMITH
	Maggie Gavin	(b Aug.22,1892)	m	THOMAS "TOM CLARY
	Pearlie Gavin	(b Mar.22,1895)	m	FRANK TYNEF
	Amanda Gavin	(b Jul.19,1897)	m	CHARLIE JOF
	Sampson Gavins	(b Jul.20,1902)	m	MINNIE SMIT
	Nebue Gavins	(b----------)	m	DELLA HENDI SON

WESLEY GAVINS married FRANCES CUTTS
Children: None

JOSH GAVINS married ANNIE SMITH
Children: None

MAGGIE GAVINS (b Aug. 22, 1892) married THOMAS "TOM" CLARY (b May 16, 1884)
Children: Elwynn Lorene Clary (b Sep. 3, 1911) m (1) HENRY VIERS CARR
(2) ALLIE C. HODGE
Ray Clary (died as child)
Avis Merle Clary (b Mar. 2, ----) m RALPH BESS
Clinton Clary (d at 22 mths)
Austin B. Clary (b Jan. 8, 1924) m LETITIA BESS

ELWYN LORENE CLARY married HENRY V. CARR
Children: Cyrus Lavore Carr (b Sep. 6, 1937) m

CYRUS LAVORE CARR married DOROTHY CARON
Children: None

ELWYN LORENE CLARY CARR married ALLIE C. HODGE
Children: None

AVIS MERLE CLARY married RALPH BESS
Children: Jo Ann Bess (b July 8,-----) m DELANO ANDERSON
Jerry Bess (b May 22,-----) m CHRISTINE----

JO ANN BESS married DELANO ANDERSON
Children: None

JERRY BESS married CHRISTINE----------
Children: Jere Bess (b----------)
Terry Bess (b----------)

AUSTIN CLARY married LETITIA PEARL BESS
Children: John Franklin Clary (b Nov. 9, 1948) m SHIRLEY ANN McCART
Cynthia Clary (b Apr. 8, 1950) Single

End of Maggie Gavin Clary
Line

PEARLIE GAVINS married BENJAMIN FRANKLIN TYNER
(Okaloosa, Fla.) (b Apr. 24, 1884)
(d Feb.---- 1954)

Children: (all children born in Okaloosa County)
Robert Tyner (b July 12, 1912) m ABBIE WRIGHT (Ft. Walton)
Ralph Tyner (b Aug. 27, 1919) m IRMA DAVIS
Leon Tyner (b Apr. 22, 1923) m ZELMA McKINNEY
Virginia Tyner (b Dec. 5, 1931) m JAMES SEIGLER, Jr.
Virgie Sue Tyner (b Apr. 6, 1935) Single

ROBERT TYNER married ABBIE WRIGHT
(b July 8, 1919)

Children: Shirley Tyner (b June 27, 1937) m FLOYD M. DAVIS
Barbara Tyner (b July 8, 1943) m DONALD GRAHAM
William Jerry Tyner (b Oct. 28, 1944) m HELEN ANDERSON
Donald Larry Tyner (b Nov. 14, 1950) m SHARON MINGER
Ronald Franklin Tyner (b Apr. 7, 1954) Single

SHIRLEY TYNER married FLOYD DAVIS

Children: Gaylon Maurice Davis (b Dec. 3, 1961)
Ft. Walton Beach, Fla.
Kenneth Arden Davis (b Feb. 27, 1964)
Ft. Walton Beach, Fla.

BARBARA TYNER married DONALD GRAHAM
(b Jan. 18, 1939)

Children: Katrina Graham (b Apr. 1, 1962)
Englin Air Force Base, Fla.
Carolyn Graham (b Apr. 22, 1964)
Born in Germany

WILLIAM JERRY TYNER married HELEN ANDERSON
(b Laurel Hill, Florida)

Children: Melony Tyner (b Sep. 8, 1865)
Ft. Walton Beach, Fla.

DONALD LARRY TYNER married SHARON MINGER
Jacksonville, Fla.

Children: None

RALPH TYNER married IRMA DAVIS
(b April 14, 1929)
Laurel Hill, Fla.

Children: Deborah Tyner (b Jul. 22, 1953)
Valpariso, Fla.

LEON TYNER married ZELMA McKINNEY
(b June 26, 1926)
Covington County, Alabama

Children: Phyllis Tyner (b Oct. 26, 1947) m JOHN TUCKER
Pensacola,Fla.

PHYLLIS TYNER married JOHN TUCKER

Children: Michele Cheray Tucker (b Oct. 28, 1966)
Pensacola, Fla.

John Leon Tucker (b Aug. 1, 1969)
Pensacola, Fla.

VIRGINIA TYNER married JAMES E. SEIGLER, Jr.
(b Jan. 2, 1932)
South Carolina

Children: James Frank Seigler (b Feb. 18, 1968
Pensacola, Fla.

VIRGIE SUE TYNER SINGLE

End of Pearl Gavin Tyner Line

AMANDA DELAUNA GAVINS married CHARLIE WESLEY JOHNSON

Children: Mavis Marie Johnson (b Sept. 29, 1914)
Eva Louise Johnson (b Jan. 22, 1921)
Jewell Jeanett Johnson (b Feb. 1, 1924)
Lois Lee Johnson (b March 4, 1927)
Gilda Ruth Johnson (b June 21, 1929)

MAVIS MARIE JOHNSON married JOSEPH BOISVERT

Children: None

EVA LOUISE JOHNSON married A. F. KELLEY

Children: Paula Delauna Kelley (b May 3, 1954) Twins
Paul Arden Kelley (b May 3, 1954)

JEWELL JEANETTE JOHNSON married JAMES E. BROWN

Children: Charles E. Brown (b Jan. 24, 1944)

CHARLES E. BROWN married SANDRA E. KEEL

Children: Charles Alan Brown (b Sept. 28, 1965)
Thomas Edward Brown (b Apr. 6, 1970)

LOIS LEE JOHNSON married J. B. JOHNSON

Children: J. B. Johnson, Jr. (b Feb. 11, 1947)

LOIS LEE JOHNSON married KEITH CAMIZZI

Children: Keith Michael Camizzi (b Dec. 13, 1948)

GILDA RUTH JOHNSON married TRAVIS L. RICHARDSON

Children: Ronald Lee Richardson (b Jan. 7, 1956)

End of Amanda Gavins Johnson Line

SAMPSON GAVINS married MINNIE SMITH

Children: Glen Gavins (b Aug. 17, 1936)
Donald Lee Gavins (b Jan. 29, 1939)

GLEN GAVINS married GLENDA COLDER (Texas)

Children: Teresa Karen Gavins (b Nov. 24, 1959)
Rickey Gavins (b Nov. 3, 1963)

DONALD LEE GAVIN married KAY ROBINSON

Children: Randy Gavin (b July 23, 1962)
Amher Gavin (b March 14,1966)

NEBU GAVINS married DELLA HENDERSON
(d May 1972)

Children: Marguerite Gavins (b Sept.13, 1931) m RALEIGH NEWTON (b Dec. 25, 1922)
Jean "Monk" Gavins (b----------) m JUNIOR ALFORD
Bertie Mae Gavins } Twins (b----------) m HOMER RICHARDSON
Gertie Fay Gavins } m STEWART LOGAN

MARGUERITE GAVINS married RALEIGH NEWTON
(b Dec. 25, 1922)
Laurel Hill, Fla.

Children: Linda Newton (b July 19, 1945) Single
Kenneth Newton (b Feb. 14, 1949) m SHEILA KOLB
James Newton (b Jan. 15, 1950) m ANITA KOLB
Gregory "Greg" Newton (b Sept. 9, 1951) m FRANCES ADAMS
Brenda Newton (b Jan. 14, 1953) m JIMMIE PERKINS
Herman Newton (b July 8, 1955) Single
Gary Newton (b May 17, 1957) Single

KENNETH NEWTON married SHEILA KOLB

Children: None

JAMES NEWTON married ANITA KOLB

Children: None

GREGORY "GREG" NEWTON married FRANCES ADAMS

Children: None

BRENDA NEWTON married JIMMIE PERKINS

Children: None

JEAN GAVIN married ROY JUNIOR ALFORD

Children: Buddy Eugene Alford (b Approx. 1950) Single
Clydie Mae Alford (b " 1953) m ----------
DeLoris Alford (b " 1952) m ----------
Helen Alford (16 years) Single

BERTIE MAE GAVIN married HOMER RICHARDSON

Children: Charles Richardson (b Approx. 1953) Single
James Richardson (b Approx. 1954) Single
Kathy Richardson (b Approx. 1959) Single
Sherry Richardson (b Approx. 1960) Single
Raymond Richardson (b Approx. 1963) Single
Betty Richardson (b Approx. 1967) Single

GERTIE FAYE GAVINS married (1)----------

GERTIE FAYE GAVINS married (2)CHARLIE HOSTMAN

GERTIE FAYE GAVINS married (3)STEWART LOGAN

Children: Rickey Hostman (b---------1953) m DENISE-------
Dennis Hostman (b---------1954) Single
Michael Hostmas (b---------1956) Single

RICKEY HOSTMAN married DENISE ----------

Children: Dennie Logan (b---------1971)

End of Nebu Gavin Line

Mary Steele Died in her Teens

RACHAEL STEELE married SAMUEL JEFF GAVIN
(b Sept. 28, 1872) (b Nov. 11, 1861)

Children: Talla Gavin (b Nov. 15, 1890) m (1) ALICE
(d Nov. 1, 1961) CANNON
m (2) BESSIE DAUGHTRY
Birdie Gavin (b Oct. 10, 1892) m JIM BRADLEY
Shelby Gavin (b May 4, 1895) m LUCY BURKETT
(b Oct.11,1898)
Barnie Gavin (b May 17,------) m LINNIE ROBERTS
(d June-----1953)
Chesley Gavin (b Aug. 8, 1904) m HAZEL---------
(d Jan. 17, 1960)
Myrtle Lee Gavin (b Mar. 3, 1907) m BENNIE REEVES

TALLA GAVIN married ALICE CANNON

Children: Hessie Lee Gavin (b----------) m ----MANNING
Pauline Gavin (b----------) m FRED MEDLEY

BIRDIE GAVIN married JIM BRADLEY

Children: Not known

SHELLY GAVIN married LUCY BURKETT
(Aug.13, 1917) (b Oct. 11, 1898)

Children: Josephine Gavin (b Dec. 12, 1918) m TALLIS PAUL
Maxie Gavin (b May 16, 1922) m KITTY LYERLY
Lafatte Gavin (b Nov. 2, 1924) m ADELINE CHESSER
Gladys Joy Gavin (b Apr. 12, 1932) m ROBERT CARLINI
Dora Agnes Gavin (b Dec. 17, 1933) m HARVEY CURTIS ANDERSON

JOSEPHINE GAVIN married TALLIS P. PAUL

Children: Thelma Helen Paul (b Apr. 30, 1937) m RICHEY McFARLAND
Shelby Jean Paul (b Dec. 18, 1938) m BUD STEWART
Mollie Joe Paul (b Mar. 13, 1942) m JOHNNIE McCLE AND

HELEN THELMA PAUL married JAMES RICHARD "RICKEY" McFARLAND

Children: Helen Marie McFarland (b Feb. 1, 1957) Single
Alice Cherene McFarland (b June 10, 1958) Single
Tamara Lynn McFarland (b Dec. 3, 1961) Single
Jamie Joe McFarland (b May----, 1965) Single

MAXIE GAVIN married KITTY LYERLY

Children: Sherry Anita Gavin (b Jan. 25, 1947) m ----------
Aton Maxie Gavin (b Jul. 22, 1952) m ----------

SHERRY ANITA GAVIN married ----------

Children: ----------

SHELBY JEAN PAUL married BUDDY GENE STEWART
(b June 8, 1936)
Laurel Hill, Fla.

Children: Dennis Alan Stewart (b Jul. 11, 1956)
Mark Anton Stewart (b Jul. 28, 1958)
Paul Arrom Stewart (b Nov. 10, 1961)

MOLLIE JOE PAUL married JOHNNY McLELLAND
(b April 5-----)

Children: Duanne McLelland (b Aprl 23, 1960)
Johnnie McLelland (b April 5, ----)
Tallis McLelland (b Apr. 15, 1962)

LAFATTE DURRELL GAVIN married ADELINE CHESSER

Children: Earline Gavin (b Sept.17, 1946) m ----------
Richard Durrell Gavin (b Nov. 18, 1950) Single

EARLINE GAVIN married ----------

Children: ----------

GLADYS JOY GAVIN married ROBERT CARLINI

Children: Katherine Antonia Carlini (b Sept.24, 1955) Single
John Vincent Carlini (b Jul. 14, 1965) Single

DORA AGNES GAVIN married HARVEY CURTIS ANDERSON

Children: Daniel Curtis Anderson (b Mar. 29, 1960) Single
Michael Shelby Anderson (b July 7, 1962)

End of Shelby Gavin Family

JOSEPH ABRAHAM "JO HAM" STEELE married (1) MARTHA AMANDA BARROW (b July 12, 1876)

Children: Ethel Idell Steele (b April 7, 1897)

JO HAM STEELE married (2) NANCY ADELINE BARROW (b Oct. 1, 1871 or 1870) (d Jan. 13, 1962)

Children: None

ETHEL IDELL STEELE married (Nov. 13, 1915) JOHN TRAMMELL MERRILL (b Sept. 9, 1895)

Children:
- Aubrey Gene Merrill (b Sept. 16, 1916) m KATHERINE KANE
- Joe Whitt Merrill (b Oct. 7, 1918) m NORA SMITH
- Virgil Lamar Merrill (b Apr. 5, 1921) m GWENDOLYN KELLER
- Dorothy Nell Merrill (b Nov. 20, 1923) m (1) CLARENCE BEAN (2) ERNEST M. THOMPSON
- Tilly Amanda Merrill (b May 27, 1925) m RAYMOND BAUMGARDNER
- Dan Trammel Merrill (b Sept. 18, 1928) m ANN WARD
- Betty Ludene Merrill (b Feb. 27, 1931) m CECIL TUNNAGE

AUBREY GENE MERRILL married (Sept. 4, 1944) KATHERINE KANE

Children: Patricia Ann Merrill (b March 7, 1948)

PATRICIA ANN MERRILL married WILLIAM PATRICK DEAN (Nov. 5, 1967)

Children: None

JOE WHITT MERRILL married (March 31, 1950) NORA SMITH

Children:
- Joseph Glen Merrill (b Jan. 4, 1951)
- Catherine Merrill (b Oct. 2, 1954)

VIRGIL LAMAR MERRILL married (April 15, 1952) GWENDOLYN KELLER

Children:
- Julie Ann Merrill (b Sept. 29, 1952)
- Patsy Lynn Merrill (b July 5, 1955)
- Teddy Lamar Merrill (b Sept. 30, 1957)

DOROTHY NELL MERRILL married (March 31, 1946) CLARENCE A. BEAN

Children: Dannie Carol Bean (b Dec. 31, 1949)

DOROTHY NELL MERRILL BEAN married (July 25, 1953) ERNEST M. THOMPSON

Children:
- Virginia Ann Thompson (b Apr. 19, 1954)
- Matthew Merrill Thompson (b Apr. 1, 1957)
- Joseph Ernest Thompson (b Dec. 12, 1959)

DANNIE CAROL BEAN married STANLEY BREWER
(March 17, 1970)

Children: None

TILLY AMANDA MERRILL married RAYMOND BAUMGARDNER
(Dec. 23, 1945)

Children: Vivian Elaine Baumgardner (b Aug. 2, 1946)
Shelly Kay Baumbardner (b Oct.31, 1947)

SHELLY KAY BAUMGARDNER married JOHN MATHIS
(Nov. 11, 1967)

Children: Cristy Kay Mathis (b June 21,1968)
Elizabeth Elaine Mathis (b Aug. 2,1969)

DAN TRAMMELL MERRILL married ANNA WARD
(Oct. 20, 1956)

Children: Felicia Gail Ward Merrill (b Feb. 24, 1958)
Trammell Ward Merrill (b Oct. 14, 1959)
Dempsey Merrill (b Jan. 23, 1963)
Mary Merrill) Twins (b Aug. 20, 1965)
Myra Merrill)
Amanda Merrill (b Oct. 4, 1969)

BETTY LUDENE MERRILL married CECIL TUNNAGE
(Aug. 18, 1949)

Children: Janice Ethel Tunnage (b Aug. 28, 1950)
Robert Dewayne Tunnage (b Jan. 25, 1953)
Cecil Tunnage, Jr. (b Aug. 30, 1955)
Phillip Tunnage (b Aug. 11, 1958)
Nancy Ruth Tunnage (b May 8, 1960)
Timothy Tunnage (b Feb. 24, 1962)

JANICE ETHEL TUNNAGE married MAL FRANCIS BROWN
(May 1, 1970)

Children: Nova Regina Brown (b Apr. 17, 1969)
Mal Francis Brown, Jr. (b Nov. 18, 1970)

HENRY ROBIN "BUDDY" STEELE married LILLIS ALZADA GRIMES
(Buried at Greenwood Cemetery,
Florala, Alabama)

Children: Ernie Lou Steele (b Sept. 4, 1899) m (1) ELMER OLIVER PETERSON
(2) SHELBY "BIBB" LASSITER

ERNIE LOU STEELE married ELMER OLIVER PETERSON

Children: None

ERNIE LOU STEELE PETERSON married SHELBY"BIBB" LASSITER

Children: None

ALLEN STEELE married SYRENA LOCKE
(buried at Children's home
Walton Co., Florida)

Children: Pasco Steele (b Aug. 19, 1908) m ELLA MAE THOMPSON
(d June 30, 1948)
Lewis Steele (b Oct. 1, 1910) m (1) THELMA STEELE
(2) EDITH STEELE
(3) JANET YOUNG
Gretchen Steele (b----------) m ----------
Myrtice Steele (b----------) m ----------

PASCO STEELE married ELLA MAE THOMPSON
(b Aug. 19, 1908)
(d June 30, 1948)

Children: Raymond Aubrey Steele (killed at age 17)
Lillian Louise Steele (b----------)
Virginia Elaine Steele (b----------)

LEWIS B. STEELE married THELMA STEELE (divorced)
Children: None

LEWIS B. STEELE married EDITH-------- (divorced)
Children: None

LEWIS B. STEELE married JANET YOUNG (divorced)

GRETCHEN STEELE married (1) BERT JOHNSON (divorced)
Children: None

GRETCHEN STEELE married (2) T. B. McCONNELL
Children: Thomas (Tommie) McConnell(b----------)

GRETCHEN STEELE McCONNELL married ----------

MYRTICE STEELE married GEORGE FREDRICK RITTER II
Children: George Fredrick Ritter III(b July 2, 1937)

VII

JOSEPH STEELE
FAMILY
AND
MARY STEWART

JOSEPH STEELE (b------1823) married MARY STEWART (b------1826)
Buried at Ebenezer Cemetery

Children:
- Elizabeth (Liza) Steele (b----------) Single. Died at age 95 on Birthday
- William Steele (b-------1851) Single
- Catherine Steele (b Aug.13,1853) m JAMES MOORE
- Peter Steele (b------- 1854) m AMANDA STEELE
- Jane Steele (b------- 1856) m BUCK DAVIS
- Edwin (Edward) S. Steele (b May 3,1857) m AMANDA BAGGETT. Buried at Ebenezer Cemetery
- Amanda Steele (b------- 1861) m MOSES DAVIDSON
- Anna E. Steele (b------- 1863) m RICK CAMPBELL
- Eolene Steele (b------- 1865) m JAMES L. HART
- John S. Steele (b------- 1867) m CLEMENTINE CAMPBELL
- Phillip James Daniel Steele (b------- 1869) m NORA CLARY
- Carrie Steele (b------- 1871) m JAMES (JIM) TUCKER

ELIZABETH (LIZA) STEELE not married

WILLIAM STEELE married ----------CARTER

Children:
- Cary (Carrie) Steele (b------- 1889)

CARY (CARRIE) STEELE married ----------

Children:
- Quinton Steele (b----------) m ----------
- Vauda Steele (b----------) m ----------
- Corrine Steele (b----------) m ----------

CATHERINE STEELE married JAMES MOORE (b Mar. 22, 1943) (d Jan. 8, 1922)

Children:
- John J. Moore (b Oct. 5,1872) (d Jan.25,1959) m AMANDA CAMPBELL
- Nancy Elizabeth (Lizzie) Moore (b Dec. 5,1873) m WESLEY SMITH
- James W. Moore (b Mar.12,1875) m ALBENIA---------
- Mary L. Moore (b July 4,1876) m BUDDY RICHBOURGH
- Dicy A. Moore (b Aug.28,1878) m DANIEL HARRIS HOWARD
- Sarah J. Moore (b Sep.17, 1879) m CHARLIE BARNES
- Edward Steely Moore (b Mar.24,1882) m LIZZIE DOZIER (LENORA E. DOSIER)
  (b at Bethel, Fla.)

Children:	Permelia E. Moore	(b Aug. 5, 1884)	m JESS LEWIS
	Annie J. Moore	(b Feb.13, 1886)	m JESSIE JACKSON
	Thomas P. Moore	(b Dec.28, 1886)	m MAGGIE RICHARDS
	Emma Lee Moore	(b Apr. 4, 1889)	m CLEVELAND DAUPHIN
	Florence E. Moore	(b Mar.--, 1891)	m PERCY LUNSFORD
	Daniel W. Moore	(b Feb. 1, 1892)	m ----------
	Andrew J. Moore	(b Mar.21, 1895) (d May 25, 1935)	

JOHN J. MOORE (b Oct. 5, 1872) (d Jan.25, 1959) — married — AMANDA CAMPBELL

Children:	Cora Moore	(b Jul.11, 1894)	m COY McINTOSH
	Allen J. Moore	(b Aug.31, 1896)	m ----------
	Lillian Mary Moore	(b Dec. 5, 1898)	m ISAAC SPIREY
	Birdie S. Moore	(b Dec.19, 1900)	Single
	James H. Moore	(b Nov.24, 1902)	m THELMA STEELE
	Robert E. Moore	(b Feb. 8, 1905)	m ANNE HARDWICK SPENCER
	Nancy E. L. Moore	(b Mar.14, 1907)	m MALCOLM TAFT BARROW

CORA MOORE — married — COY McINTOSH (b Sept. 10, 1891)

Children:	Leo McIntosh	(b Aug. 6, 1913)
	Eugene McIntosh	(b Oct. 5, 1919)
	Thomas John McIntosh	(b Nov.12, 1921)
	Jack M. McIntosh	(b Mar. 3, 1923)
	Kathleen McIntosh	(b Dec.12, 1927)
	Dennis Carlton McIntosh	(b Aug.18, 1929)

LEO McINTOSH — married — EFFIE SEAGRAVES

Children:	Larry McIntosh	(b Nov.27, 1941)
	Terry McIntosh	(b May 30, 1947)
	Karen McIntosh	(b Dec.27, 1952)

EUGENE McINTOSH — married — GRACE KENNEDY

Children:	Sue Ann McIntosh	(b Mar.23, 1944)
	Paul McIntosh	(b Mar.21, 1946)

SUE ANN McINTOSH — married — JERRY ODOM

Children: Mitchell Lee Odom (b Mar. 9, 1968)

PAUL McINTOSH — married — JUDY SMITH

Children: None

THOMAS J. McINTOSH — married — ELIZABETH TICHNELL

Children: Elizabeth Joye McIntosh (b Feb. 1, 1954)

JACK McINTOSH — married — MARGUERITE BARLOW

Children: Sherry McIntosh (b March 18, 1945)
Jackie McIntosh (b Dec. 10, 1946)

SHERRY McINTOSH — married — DANNY BOWERS

Children: Danny Bowers (b Sept. 4, 1966)

JACK McINTOSH — married — DON MAGIER

Children: Melissa Magier (b Sept. 16, 1969)

KATHLEEN McINTOSH — married — R. A. FRANKLIN

Children: Steve Franklin (b March 24, 1948)
Stanley Franklin (b July 6, 1951)

DENNIS C. McINTOSH — Single

ALLEN J. MOORE, Sr. (b April 13, 1900) — married (April 31, 1924) Eunice, La. — ----------

Children: Katherine Levate Moore (b Sept. 11, 1925) d infant Eunice, La.
Allen J. Moore, Jr. (b Nov. 11, 1926) m HOPE ARDNAN
John S. Moore (b Jan. 1, 1929) m BARBARA CARROLL
Jo Anna Moore (b Sept. 13, 1937) m RICHARD DAVENPORT
Jack D. Moore (b March 17, 1931) deceased
Juanita L. Moore (b Dec. 4, 1941) m JIM RABURN

ALLEN J. MOORE, Jr. — married — HOPE ARDNAN

Children: Clayton Moore (b March 11, 1951)
James S. Moore (b Aug. 31, 1952)
Jack D. Moore (b May 20, 1954)
Mikelean Moore (b Oct. 16, 1955)

JOHN S. MOORE, Sr. — married (March, 1950) — BARBER CARROLL

Children: Vickey J. Moore
Carroll Moore
Kay B. Moore
John S. Moore, Jr.

JO ANNA MOORE — married — RICHARD DAVENPORT

Children: Denise Davenport
Walt Davenport
Coline Davenport

JUANITA L. MOORE — married (Feb. 11, 1961) — JIM RABURN

Children: Rhonda Raburn
Brad R. Raburn
Troy C. Raburn

MARY LILLIAN SPIVEY married ISAAC SPIVEY

Children: Beatrice Catherine Spivey (b Nov. 24, 1915)
Mary Myrtle Spivey (b Nov. 17, 1917)
Ralph Roland Spivey (b Sep. 18, 1922)
Avis Juanita Spivey (b Sep. 12, 1927)

BEATRICE CATHERINE SPIVEY married CHARLES E. HENDERSON

Children: None

MARY MYRTLE SPIVEY married LUTHER MAJORS

Children: Robert Jack Majors (b Oct. 14, 1937)
(d July 20, 1956) 18 yrs. of age
James Dale Majors (b Oct. 1, 1940)
Ronald Joseph Majors (b Oct. 22, 1946)
Brenda Joyce Majors (b Dec. 8, 1949)

BEATRICE CATHERINE SPIVEY MAJORS married J. D. SANDERS

Children: Sherri Sanders (b Dec. 25, 1952) Single
Murray Elton Sanders (b Mar. 21, 1956) Single

JAMES DALE MAJORS married BRENDA CRAWFORD

Children: Peggie Jean Majors (b June 24, 1961)
(d Feb. 20, 1962)
Rickey Majors (b Aug. 20, 1962)
Kelley Michelle Majors (b Aug. 24, 1967)
Timothy Isaac Majors (b Feb. 19, 1970)

DONALD JOSEPH MAJORS married JOAN BALDWIN

Children: Bobby Jo Majors (b May 2, 1967)

BRENDA JOYCE MAJORS married STANLEY CARAWAY

Children: None

RALPH ROLAND SPIVEY married MARILYN BRYON

Children: Paulette Spivey (b April 15,1948)
Rosalyn Spivey (b July 2,1950)
Mary Spivey (b Nov. 17,1951)

PAULETTE SPIVEY married WILLIAM GARCIA

Children: Mercy Garcia (b Feb. 25, 1967)

ROSALYN SPIVEY married JAMES WHITCOTTON

Children: Wesley Whitcotton (b July 8, 1970)

MARY SPIVEY married ----------

Children: ----------

AVIS JUANITA SPIVEY married ELADIO GUTIERREZ

Children: Sandra Faye Gutierrez (b Nov. 11, 1946) Single

AVIS JUANITA SPIVEY GUTIERREZ married HAYWARD HAYES

Children: Thomas Hayes (b Aug. 2, 1952)
Ronald Joseph "Jerry" Hayes (b Jan. 27, 1954)
Patti Hayes (b Mar. 30, 1956)

JAMES H. MOORE married THELMA STEELE

Children: Theresa Anette Moore (b Mar. 1, 1948)
James Denny Moore (b Feb. 12, 1953)

ROBERT E. MOORE married ANNE HARDWICK SPENCER (b July 20, 1912)

Children: Robert Edward Moore (b Jan. 13, 1950) Single

NANCY E. L. MOORE married MALCOLM TAFT BARROW

Children: Julia Ann Barrow (b Apr. 1, 1943)

JULIA ANN BARROW married DUDLEY S. JOHNSON

Children: John Taft Johnson
Dudley Frank Johnson

JULIA ANN BARROW JOHNSON married DAVID TEMPLE

Children: None

NANCY ELIZABETH (LIZZIE) MOORE married WESLEY SMITH (So. Fla.)

Children: ?

JAMES W. MOORE married ALBENIA---------- (So. Fla.)

Children: None

MARY L. MOORE married BUDDY RICHBOURGH

Children: Carris Richbourgh

CARRIS RICHBOURGH married ----------FARMER

DICY A. MOORE married DANIEL HARRIS HOWARD
(d Nov. 6, 1930) (March 1896) (d Aug. 13, 1940)

Children: Mary C. Howard (b Dec. 12, 1896) m JIM WYNN
Blanche Martha Howard (b Nov. 24, 1898) m NEAL CAMPBELL
Ruby Ester Howard (d Sept. 2, 1900)
Ruthey Etta Howard (b Aug. 31, 1900) m ROBERT HINSON
Bessie D. Howard (b Jul. 8, 1903) m JOSEPH T. WYNN
James Columbus Howard (b Feb. 28, 1906) m ANN----------
Daniel Webster Howard (b Nov. 22, 1910) m MARY DESWARICK
Velva Lorene Howard (b Aug. 13, 1915) m FREDDY PEACOCK
Wilson Pershing Howard (b Jan. 1, 1919) m MAUDINE COOK

MARY C. HOWARD married JIM WYNN

Children: W.J. Wynn (b----------) m KATE----------
P.O. Box 24, Quincy, Fla.
Windell Wynn (b----------)
Sterling Wynn (b----------)

BLANCHE MARTHA HOWARD married NEAL CAMPBELL
(N. Pearl Street,
Crestview, Fla.)

Children: Myrtle Campbell (b----------) m ADEN MADDEN
Melba Jean Campbell (b----------) m H. C. STEELE
Glenda Campbell (b----------) m WILLIE SAPP

MYRTLE CAMPBELL married ADEN MADDEN

Children: (2)

MELBA JEAN CAMPBELL married HENRY CHARLES "HANKINS" STEELE

Children: Wayne Howard Steele (b Nov. 7,1946) m ----------
Donald Henry Steele (b June 22,1959)m ----------

GLENDA CAMPBELL married WILLIE SAPP

Children: None

RUTH ETTA HOWARD married ROBERT HINSON

Children: Virginia Hinson

VIRGINIA HINSON married BROWARD HALL

Children: Allen Hall (b----------)
Jerry Hall (b----------)
Greg Hall (b----------)

BESSIE HOWARD married JOSEPH T. WYNN
(Nov. 22, 1922)

Children: Joe Wyatte Wynn (b Nov.12,1924)
Rayvilla Wynn (b ----------)

JOE WYATT WYNN married DORA JOWERS
(Sept.11, 1954)

Children: Wyatt Wynn (b----------)
Barbara Wynn (b----------)

RAYVELLA WYNN married ROBERT E. ROMINE

Children: Janet Romine (b Jan.7, 1951)
Jennifer Romine (b Jul.9,1960)

JAMES COLUMBUS HOWARD married (1) ANN----------
(2) ANN----------

Children: None

DANIEL WEBSTER HOWARD married MARY DESWICK

Children: Gene Howard (b----------)

VELMA HOWARD married (1)FREDDY PEACOCK
Children: Freddie Lavon Peacock (b ----------)
"Pete" Howard Peacock (b ----------)

VELMA HOWARD PEACOCK married (2)----------

FREDDIE LAVON PEACOCK married ----------
Children:----------

WILSON P. HOWARD married MAUDINE COOK
Children: Ruby Etta Howard (b Aug.23, 1946)
Allen Howard (b Jul.17, 1948)
Don Howard (b Aug.17, 1951)

RUBY ETTA HOWARD married DONALD GREER
(b Mar. 17, 1946)
Children: None

DON HOWARD married DONNA SUE JACKSON
(b Jan. 17, 1954)
Children: Christopher Ross Jackson (b Jul.17, 1971)

SARAH MOORE married CHARLIE BARNES
Children: Marie Barnes (b----------) m JOHNNIE COOPER
Holt, Fla.
Bessie Lee Barnes (b----------) m (1)-RILOO -
Holly, Fla.
(2)-SMITH

MARIE BARNES married JOHNNIE COOPER
Children: (3)

EDWARD STEELY MOORE married LENORA ELIZABETH (LIZZIE) DOZIE
(b March 24, 1882),Bethel,Fla. (b Dec. 23, 1891) Haggood, Ala.
(d June 25, 1958),Milton, Fla. (d Aug. 5, 1970) Milton, Fla.

Married June 19, 1910 at Zion Rock Church,
Rte.#1, Andalusia, Ala.

Children: Clinton Hugh Moore (b Feb. 1, 1912) m LAURA E. GAY
(b at Falco Ala. - d Dec. 15, 1960) at Union City, Tenn.
James Daniel Moore (b June 13,1914) m KATE L. ALLEN
(d at Milton, Fla.)
Lena Mae Moore (b Apr. 27,1916) m REUBEN GRIMES
Milton, Fla.
Thomas Edward Moore (b Mar. 22,1918) m ELIZABETH AMB
John William Moore (b Nov. 14,1919) m MARY LOUISE
PERRY
Dozier Durward Moore (b Sept.20,1922) m PATTY ROGERS

CLINTON HUGH MOORE (d Dec. 15, 1960) — married (Sept. 10, 1938, Milton, Fla.) — LAURA E. GAY (b June 20, 1910, Jay, Fla.)

Children: William Steely Moore (b Aug. 12, 1939) Milton, Fla. m (1) RUTH MOON (2) RUTH NELL ALPIN COSSEN

Mary Elizabeth Moore (b June 15, 1943) Milton, Fla. m THOMAS L. JOHNSON

WILLIAM STEELEY MOORE — married (July 15, 1958) (Divorced, 1970) — MARY RUTH MOON (b Dec. 23, 1941) Madison, Fla.

Children: Darla Kay Moore (b Mar. 24, 1959) Milton, Fla.

Teresa Ann Moore (b Apr. 28, 1960) Milton, Fla.

Lisa Gay Moore (b Nov. 17, 1961) Milton, Fla.

WILLIAM STEELY MOORE — married (May 8, 1970) Andalusia, Ala. — RUTH NELL ALPIN COSSEN (b July 15, 1942) Crestview, Fla.

MARY ELIZABETH MOORE — married (Feb. 15, 1964) Milton, Fla. — THOMAS L. JOHNSON (b April 8, 1942) Tuscaloosa, Ala.

Children: Lorenda Gail Johnson (b Jan. 30, 1965) Milton, Fla.

JAMES DANIEL MOORE (b June 13, 1914) Milton, Fla. — married (May 26, 1957) Milton, Fla. — KATIE L. ALLEN (b Oct. 12, 1927) Allentown, Fla.

Children: Lenora Patricia Moore (b Apr. 26, 1958) New Orleans, La.

Bertha Ann Renee Moore (b Aug. 12, 1964) Milton, Fla.

LENA MAE MOORE — married (Dec. 24, 1936) Holt, Fla. — REUBEN E. GRIMES (b April 2, 1916) (d Nov. 17, 1970) b. Holly, Fla. d. Milton, Fla.

Children: Reuben Edward Grimes (b Nov. 6, 1937) Milton, Fla. m WYONA COULLIETTE

William Ernest Grimes (b Nov. 9, 1946) Crestview, Fla. m CYNTHIA TRAVIS

Helen Annette Grimes (b Jul. 6, 1948) Crestview, Fla. m DUANE WILLIAM SCHLIEP

REUBEN EDWARD GRIMES — married (May 29, 1960) — WYONA COULLIETTE (b March 6, 1937) Bascom, Fla.

Children: Jane Lanette Grimes (b Nov. 5, 1962) Milton, Fla.

Lana Laree Grimes (b May 26, 1967) Milton, Fla.

WILLIAM ERNEST GRIMES — married (Feb. 13, 1967) — CYNTHIA TRAVIS (b April 21, 1948) Sacramento, Cal.

Children: Russell Ernest Grimes (b Aug. 24, 1968) Alexandria, La.

HELEN ANNETTE GRIMES — married (July 29, 1968) Milton, Fla. — DUANE WILLIAM SCHLIEP (b Jan. 13, 1945) Red Wing, Minn.

Children: Lisa Marie Schliep (b Oct. 8, 1969) Milton, Fla.

THOMAS EDWARD MOORE — married (July 26, 1946) Arcadia, Fla. — ELIZABETH AMBLER (b Sept. 9, 1917) Manchester, Tenn.

Children: Jay Thomas Moore (b Apr. 25, 1947) Pensacola, Fla.
Daniel Edward Moore (b Dec. 25, 1951) Pensacola, Fla.
Elizabeth Clare Moore (b June 14, 1955) Milton, Fla.
William Clinton Moore (b Apr. 25, 1957) Milton, Fla.
(d Apr. 26, 1957) Milton, Fla.

JOHN WILLIAM MOORE — married (June 19, 1949) Milton, Fla. — MARY LOUISE PERRY (b July 8, 1927) Riderwood, Ala.

Children: Ruth Ann Moore (b Dec. 23, 1957) Ft. Dix, New Jersey
Dwight Edward Moore (b Sept. 8, 1965) Eglin Air Force Base

DOZIER DURWOOD MOORE — married (Jan. 19, 1952) Clearwater, Fla. — PATTY J. ROGERS (b Dec. 19, 1928) Akron, Ohio

Children: Michael Andrew Moore (b March, 30, 1953) Clearwater, Fla.
Margaret Elizabeth Moore (b Feb. 1, 1957) Milton, Fla.
Edward Arthur Moore (b Oct. 15, 1954) Clearwater, Fla.
(d May 10, 1957) Milton, Fla.

PERMELIA E. MOORE (d Aug. 1918) married JESS LEWIS

Children: Parmer Lewis (b----------) m ----------MALOY
Pearl Lewis (b----------) m ----------SPICER
Emory Lewis (b----------) m ----------

PARMER LEWIS married ----------MALOY

Children: Jackie Lewis

PEARL LEWIS married ---------SPICER

Children: (3)

ANNIE J. MOORE married JESSIE JACKSON

Children: ----------

THOMAS P. MOORE married MAGGIE RICHARDS

Children: Lois Moore

EMMA LEE MOORE married CLEVELAND DAUPHIN
(July 7 -----)

Children: Infant daughter (d at 9 months)
Buried at Mt. Guillan Cemetery
Opp, Ala.
Cleveland (Cleve) Dauphin (b----------)
(d at 15 yrs. old)

EMMA LEE MOORE DAUPHIN married CHARLES W. GATLIN

Children: None

FLORENCE CORNELIA MOORE married WILLIAM PERCY LUNSFORD

Children: Minnie Ethel Lunsford (b----------)
Catherine Laura Lunsford (b----------)
Myrtice Lunsford (d at age 4 yrs)
William Percy Lunsford (b----------)

MINNIE ETHEL LUNSFORD married CONNIE EDWARD HELMS

Children: Gerald Edward Helms (b----------)
Ouida Faye Helms (b----------)
Syble Louise Helms (b----------)

GERALD EDWARD HELMS married SARAH HELEN BUTLER

Children: Cynthia Helms (b----------)
Gerald Edward Helms, Jr. (b----------)
Connie Edward Helms (b----------)

OUIDA FAYE HELMS married JOHN PAUL WILLIAMS
Children: Kimmie Williams (b----------)

SYBLE LOUISE HELMS married JIM MARTIN
Children: Suzanne Martin (b----------)

CATHERINE LAURE LUNSFORD married GEORGE HAROLD WIGGINS
Children: Rebecca Florence Wiggins (b----------)

WILLIAM PERCY LUNSFORD married ERNESTINE LORETTA BROKSC
Children: Dennis Lunsford (b----------)
Shere Lynn Lunsford (b----------)
Lorna Louise Lunsford (b----------)

DANIEL W. MOORE (Living) married ----------
Children: Washington State

ANDREW J. MOORE married ANNIE LOUISE O'NEALE
(b Aug. 12, 1896)
Children: Hooten Samuel Moore (b Sept. 23, 1918)

HOOTEN SAMUEL MOORE married BETTY RANLERSON
Children: ----------

End of Katherine Steele Moore
Family

PETER STEELE married AMANDA STEELE

Children: Bea Steele (b Dec. 23, 1900)
(d May 10, 1904)

BEA STEELE married RUTT MORRISON

Children: None

MARY STEELE married EARL WHITEHURST

Children: None

End of Peter Steele Family

JANE STEELE married BUCK DAVIS

Children: Joseph (Joe) Davis (b----------) m MELISSIA GARRETT
Eli Davis (b----------) Died at age 35 (not married)
Shoven Davis (b----------) Died at age 17 (not married)

JOSEPH (JOE) DAVIS married MELISSA GARRETT

Children: Tillman E. Davis (b----------)

TILLMAN E. DAVIS married (1) ----------

TILLMAN E. DAVIS married (2) CASSIE LEE HELMS

TILLMEN E. DAVIS married (3) ----------

End of Jane Steele Family

EDWIN S. STEELE married AMANDA BAGGETT
(b Nov. 18-------)

Children:

Margaret (Maggie) Steele	(b Nov. 3, 1881)	m	CHARLES W. PATE
James Steele	(b Dec. 2, 1882)		Single
Sara Steele	(b Dec.22, 1883)		Single
Mary Jo Steele	(b Nov.10, 1884)	m	CLAUDE LEWIS
Catherine Steele	(b Aug.--, 1885)	m	WILLIAM FARLEY
Ira Steele	(b Aug. 4, 1886)		Single
Lela Steele	(b Apr.10, 1887)	m	EARL EVANS
Allen Webster Steele	(b May 8, 1888)	m	NETTIE YEOMANS
Bud Steele	(b June--, 1889)		Single
Sumpter Steele	(b July--, 1900)		Single
Roosevelt Steele	(b ------, 1902)		Single

MARGARET (MAGGIE) STEELE married CHARLES W. PATE
(March 10, 1921) (b April 1, 1871)

Children: Benson Mottel Pate (b Dec. 26, 1921)

BENSON MOTTEL PATE married JEAN BIRDSONG
(Nov. --,1944)

Children: Joyce Pate (b Aug. 11, 1945)
Sherwood Pate (b May 7, 1955)

JOYCE PATE married JOHNNY VINDAVEER

Children: None

SHERWOOD PATE married TERESA----------

Children: None

JAMES STEELE died SINGLE

SARA STEELE died SINGLE

MARY JO STEELE married CLAUDE LEWIS

Children: Ila C. Lewis (b----------)m (1)CARL GEOHAGEI
(2)C.J.SULLIVAN
Marie L. Lewis (b June 5, 1911) m EZRA McLEOD
Claudia (Sug) Lewis (b----------)m (1)HILL GEOHAGEI
(2)----------
(3)ROBERT WEBB

ILA C. LEWIS married CARL GEOHAGEN

Children: None

ILA C. LEWIS married C. J. SULLIVAN

Children: Rebecca Sullivan (b----------)

MARIE LEWIS married EZRA McCLEOD
(b Feb. 5, 1902)

Children: Betty Jo McCleod (b Feb. 6, 1932) m HARRISON SHEPHEI
Jack McCleod (b Sep.26, 1934) m LINDA J.--------

BETTY JO McCLEOD married HARRISON SHEPHERD
(b Feb. 16, 1930)

Children: Al Shepherd (b Mar.16, 1956)
Jan Shepherd (b Apr. 4, 1959)
Mark Shepherd (b Aug.22, 1964)

JACK W. McCLEOD married LINDA J. ----------

Children: Lindy McCleod (b Mar. 4, 1961)
Julie McCleod (b Feb. 9, 1963)
Jackie McLeod (b Dec. 3, 1966)
Ricky McCleod (b June 23,1968)

CLAUDIA (SHUG) LEWIS married HILL GEOHAGAN

CLAUDIA (SHUG) LEWIS — married — ROBERT WEBB
Children: None

CATHERINE STEELE — married — WILLIAM FARLEY
Children: Daisey Farley — (b----------)

DAISEY FARLEY — married — CLARENCE SEXTON
Children: Steve Sexton — (b----------)

STEVE SEXTON — married — ----------

IRA STEELE — not married

LELA STEELE — married — EARL EVANS
Children: None

ALLEN STEELE — married — NETTIE YEOMANS (b Jan. 7, 1899)

Children:
- Glen Shadrick Steele (b Mar. 7, 1921)
- Ruby Loraine Steele (b Mar. 28, 1923)
- Robert Edd Steele (b Apr. 10, 1925)
- Lila May Steele (b May 12, 1927)
- Collace Allen Steele (b Dec. 22, 1929)
- Willie Eugene Steele (b May 13, 1932)
- Margaret Ann Steele (b Apr. 13, 1935)
- Randolph Clyde Steele (b Feb. 18, 1939)

BUD STEELE — not married

SUMPTER STEELE — not married

ROOSEVELT STEELE — not married

End of Edwin S. Steele
Line

AMANDA STEELE married MOSES (MOSE) A. DAVIDSON I

Children: Etta Davidson (b----------) m WILL ETHERIDGE
Moses A. Davidson II (b----------) m (1) ZONA FOWLER
(2) MAGGIE CAMPBELL
Josephine Davidson (b----------) m ARTHUR DAVIS
Tisha Davidson (b----------) m WALTER WILLIAMS
Ella Davidson (b----------) m ED FORTUNE
Holt, Fla.

ETTA DAVIDSON married WILL ETHERIDGE

Children: Haley Etheridge (b----------)
Lucy Etheridge (b----------) m JAMES PARRISH

MOSES A. DAVIDSON II married (1) ZONA FOWLER

Children: Harvey Davidson (b----------)
Medelia Davidson (b----------) m ----------

MOSES A. DAVIDSON II married (2) MAGGIE CAMPBELL
(d Jan. 20, 1970)

Children: Grady Luther Davidson (b Oct. 25, 1913)
Alva Davidson (b----------)m CORA LEE GARRETT
Lewis Davidson (b Nov. 1, 1918)m O. Lee Howell
Doris Louise Davidson (b Oct. 6, 1920)m Emmett Lee Fulgham
Marguerite Davidson (b Mar. 23, 1922)m Grady Lee Clary
Roland Davidson (b Nov. 3, 1923)m Dorothy Hughes

MEDELIA DAVIDSON married ----------

Children: ----------

HARVEY DAVIDSON married LIZZIE V. MOORE

Children: Zona Moore Davidson (b Feb. 18, 1940)m Jon McKibben
Crestview, Fla.

ZONA MOORE DAVIDSON married JON SHANNON McKIBBEN
(b May 23, 1938)
Warren, Ohio

Children: Kimberly Ann McKibben (b Aug. 21, 1962)
Birmingham, Mich.
Keith Patrick McKibben (b Dec. 18, 1963)
Birmingham, Mich.
Katherine Lee McKibben (b Mar. 8, 1967)
Crestview, Fla.

GRADY LUTHER DAVIDSON married ----------

ALVA DAVIDSON married CORA LEE GARRETT

LEWIS DAVIDSON married O. LEE HOWELL
(Jan. 18, 1941) (b April 10, 1920)
Crestview, Fla.

Children: Dorothy Ann Davidson (b Nov. 13, 1941)m ROGER COTTEN

DOROTHY ANN DAVIDSON — married — ROGER COTTEN
(May 5, 1962)
Yellow River Baptist Church

Children: David Cotten (b Aug. 25, 1964) Milton, Fla.

DORIS DAVIDSON (b Oct. 6, 1920) Laurel Hill, Fla. — married — EMMETT LEE FULGHAM (b April 3, 1921) Baston, Ga.
(Dec. 25, 1941) Crestview, Fla.

Children: Emmett Jerry Fulgham (b Nov. 17, 1942) m Charlotte Coulter Columbus, Ga.
Jeralyn Louise Fulgham (b June 28, 1947) m Kenneth M. Mayo
Janis Lee Fulgham, Janet Lynn Fulgham — twins (b Jan. 26, 1955) Single

EMMETT JERRY FULGHAM — married — CHARLOTTE COULTER
(Jan. 17, 1961) Cussita, Ga. — (b Aug. 2, 1943) Phoenix City, Ala.

Children: Julia Charlotte Fulgham (b July 17, 1963) Columbus, Ga.
Emmett Jerry Fulgham, Jr. (b July 10, 1964)
Hilda Elizabeth Fulgham (b Feb. 4, 1966)

JERALYN LOUISE FULGHAM — married — KENNETH M. MAYO
(Jan. 28, 1967) Phoenix City, Ala. — (b June 14, 1945) Jackson Co. Ala.

Children: Kamie Dawn Mayo (b Feb. 21, 1969) Phoenix City, Ala.
Kenney Darrell Mayo (b Oct. 21, 1970) Phoenix City, Ala.

MARGUERITE DAVIDSON — married — GRADY LEE CLARY (b Jan. 10, 1918) Laurel Hill, Fla.

Children: Gayle Celet Clary (b Jan. 2, 1942) m JAMES HAYWARD Laurel Hill, Fla.
James Doyle Clary (b Aug. 30, 1945) m Janie Ray Hughes Laurel Hill, Fla.
Carol Joyce Clary (b Sep. 28, 1946) m THOMAS A. HUGHES Laurel Hill, Fla.
Cheryl Judy Clary (b Mar. 1, 1948) m WILLIAM ROGER JONES
Gerald Lee Clary (b Nov. 24, 1953) Single Florala, Ala.

GAYLE CELET CLARY — married — JAMES HAYWARD DAVIS
(Dec. 30, 1966) — (b Oct. 10, 1941) Laurel Hill, Fla.

Children: None

JAMES DOYLE CLARY married JANIE RAY HUGHES (b June 29, 1946
(April 9, 1965)

Children: Denise Boswell Clary (b Dec. 1, 1964)
Jerri Lynn Clary (b May 8, 1966)
David Lee Clary (b Oct.22, 1970)

CAROL JOYCE CLARY married THOMAS A. HUGHES (b Mar.18, 1947)
(Feb. 18, 1966)

Children: None

CHERYL JUDY CLARY married WILLIAM ROGER JONES (b Mar.23,1947

Children: None

ROLAND DAVIDSON married DOROTHY HUGHES (b Sep.20, 1933)
(Nov. 7, 1955) Laurel Hill, Fla

Children: Diane Davidson (b June 4, 1957)
Valparaso, Fla.
Susan Davidson (b Nov. 11, 1958)
Valparaso, Fla.

JOSEPHINE DAVIDSON married ARTHUR DAVIS

Children: Aubry Davis (b----------) m ----------
Florala, Fla.
Virgil Davis (b----------) Died in his teens
Lettie Davis (b----------) m CONNIE CHISTINE
Doris Davis (b----------) m BUDDY TURNER
Tampa, Fla.
Ruby Davis (b----------) m (1)------NELSON
(2)----------
Burdel Davis (b----------) m J. B. HALL

Children: None

TISHA DAVIDSON married WALTER WILLIAMS

Children: Edith Williams (b----------) m (1)----------
(2)------KNIGHT

ELLA DAVIDSON married ED FORTUNE - Holt, Fla.

Children: None

ANNIE STEELE married RICHARD (DICK) CAMPBELL

Children: James (Jim) Campbell (b----------) m ANNA HART
Amelia Campbell (b----------) m STACEY JOHNSON

JAMES (JIM) CAMPBELL married ANNA HART (see Robert Steele Line)

Children: Jewell Campbell (b----------) m (1) BOB TISDALE
(2) HARRY JONES

JEWELL CAMPBELL married BOB TISDALE

Children: Bobby Ann Tisdale (b--------1940) Single
James (Jim) Tisdale (b--------1941) m ----------

JEWELL CAMPBELL TISDALE married HARRY JONES

Children: None

JAMES (JIM) TISDALE married ----------

Children: (2)

MARY AMELIA CAMPBELL married STACY JOHNSON
(b Oct.17, 1893) (Jan.11, 1915) (b April 15, 1890)
(d Jul.21, ----) (d July 21, 1971)

(Joined the Ebenezer Church in 1907)

Children: Mildred Louise Johnson (b Oct. 17, 1916) m WOODROW MATTINGLY
Edith Mallinee Johnson (b Mar. 20, 1919) m WINFRED YOUNGBLOOD
Nena Lee Johnson (b Oct. 27, 1923) m JOHN MADDEN

MILDRED LOUISE JOHNSON married WOODROW MATTINGLY

Children: Gwendolyn Mattingly (b Nov. 28, 1946) m TOM BRIODY
Jackie Mattingly (b Nov. 28, 1946) Twins
(d -------, 1949)
Gary Don Mattingly (b Mar. 3, 1948) m PEGGY DAY
(b Feb. 22, 1948)

GWENDOLYN MATTINGLY married TOM BRIODY

Children: Anthony John Briody (b----------)
Christopher Briody (b----------)

GARY DON MATTINGLY married PEGGY DAY
(Dec. 23, 1967) (b Feb. 22, 1948)

Children: Christy Renee Mattingly (b Sept. 6, 1968)
Jody Don Mattingly (b May 19, 1972)

EDITH MALLINEE JOHNSON married WINFRED YOUNGBLOOD

Children: Richey Eugene Youngblood (b July 31, 1943) m EDITH BREAKFIELD
Edith Jeanea Youngblood (b June 9, 1946) m JAMES CLAY DUNCAN

RICHEY EUGENE YOUNGBLOOD married EDITH BREAKFIELD
(b Dec. 30, 1945)

Children: None

EDITH JEANEA YOUNGBLOOD married JAMES CLAY DUNCAN

Children: Clay Duncan (b Apr. 12, 1967)
James Karla Duncan (b Feb. 26, 1969)

NENA LEE JOHNSON married JOHN MADDEN
(b Dec. 9, 1921)

Children: John Bartow Madden (b Oct. 21, 1968)
(died at birth)

EOLENE STEELE married JAMES L. HART

Children: Mary Hart (b----------) m HOMER MITCHELL
Ruby Hart (b----------) m CLARENCE EDGAR FARROW
Elizabeth (Lizzie) Hart (b----------) m ----------
Joseph Hart (b----------) m ----------
James Edward (Eddie) Hart (b----------) m ----------
Josh (Andrew Josh)Hart (b----------)
Walter Hart (b----------)

MARY HART married HOMER MITCHELL

Children: Annie Mae Mitchell (b----------)
Lois Mitchell) Twins (b----------)
Leroy Mitchell)

RUBY HART married CLARENCE EDGAR FARROW

Children: Juanita Farrow (b----------) m HARDY----------

ELIZABETH (LIZZIE) HART married ----------

Children: None

JOSEPH L. HART married LILLY----------

Children: ----------

JAMES EDWARD (EDDIE) HART married LEONA----------

Children: None

ANDREW JOSH HART married VERA----------

Children: ----------

WALTER HART married ----------(Hawaii)

JOHN S. STEELE married AMELIA CLEMENTINE CAMPBELL
(b Mar. 5, 1867) (b April 8, 1869)

Children: Rubin Steele (b Mar. 2, 1888) died at 2 yrs)
Florence Steele (b Sep. 2, 1890) died young
Phillip Steele (b Dec.13, 1891) m OLLIE SINGLETARY (d Apr. 3, 1957)
Naomi Steele (b Apr.15, 1893) m ARCHIE SMITH
Ester Steele (b Mar. 3, 1895) m THOMAS J.MORRISON
Joseph Steele (b Nov.13, 1897) m JULIA MAE HEAD
Snowy Steele (b Feb.15, 1899) Single d June 21, 1971)
Johnnie Steele (b July 15,1900) m HELEN STEVENS
Eunice Steele (b July 2,1902) m M. A. FORTUNE
Greely B. Steele (b Aug. 29,1904) m BESSIE BARROW
Benny Steele (b Feb. 3,1905) m AUDREY NELSON (Dr. of Sam Clary)
Daniel Steele (b Feb. 2,1907) d June 8,1908)
Rena Steele (b June 21,1914) m BROWN HUDSON

PHILLIP STEELE married OLLIE SINGLETARY

Children: Percy P. Steele (b----------) m GLENDA----------
Eleanor Steele (b----------) m DANA JENKINS

PERCY STEELE married GLENDA----------

Children: ---------- (b----------)

ELEANOR STEELE married DANA JENKINS

Children: Cherie Jenkins (b----------) m ----------

CHERIE JENKINS married ----------

Children: ----------

NAOMI STEELE married ARCHIE SMITH
(b 4 miles n.w. of Laurel Hill) (Oct. 3, 1920) Florala, Ala. (b May 9, 1898) 4½ miles west of Andalusia, Ala.

Children: Truett Smith (b Jul. 27, 1922) Newton, Ala.
Edwin Smith (b Sep. 9, 1924) 3 miles n.w. of Laurel Hill
Mary Madeline Smith (b Dec. 12, 1925) Baker, Fla.

TRUETT SMITH married MARCELLA STARR
(June 26, 1948, Washington, D.C.)

Children: Ronald Anthony Smith (b Apr. 16, 1954) - Adopted
Kenneth Wade Smith (b Jul. 4, 1957)
Gregory Lee Smith (b Feb. 26, 1960)
Beverly Ann Smith (b Dec. 13, 1962)

EDWIN SMITH married ----------

Children: ----------

MARY MABELINE SMITH married DANIEL MATTHEW URBANUS (b Sept. 30, 1924) Chicago, Illinois

Children: Patricia Ann Urbanus (b Jul. 30, 1947) m WILLIAM A. CAUSEY (b Jul. 30, 1947 Jackson, Miss.)
Mary Elizabeth Urbanus (b Oct. 8, 1949)
Ellen Louise Urbanus (b Dec. 15, 1951)
Carol Jean Urbanus (b Mar. 10, 1958)

PATRICIA ANN URBANUS married WILLIAM A. CAUSEY

Children: ----------

ESTER STEELE married THOMAS J. MORRISON

Children: None

JOSEPH STEELE married JULIA MAE HEAD
(Georgia)
(d 9:25 Tues. Mar.20,1973
and buried Pilgrim Rest
Cemetery)

Children: J. S. Steele (b----------) m ----------
Dewitt Steele (b----------) m ----------
Delmar Steele (b----------) m ----------
Lamar Steele (b----------) m ----------
Burnette Steele (b----------) m ----------
Winston Steele (b----------) m ----------

SNOWY STEELE not married

JOHNNIE STEELE married HELEN STEVENS

Children: None

EUNICE STEELE married M. A. FORTUNE
(Dec. 27, 1925) (b Aug. 23, 1896)

Children: Johnny Allen Fortune (b Oct. 30, 1928)
Jerry Steele Fortune (b Aug. 12, 1933)
Jackie Wayland Fortune (b Dec. 12, 1935)

JOHNNY ALLEN FORTUNE married FAITH LOUISE DUNE RANKIN
(b June 29, 1934)

Children: Jennifer Lynn Fortune (b Apr. 12, 1955) Alaska
Benda Faith Fortune (b June 21, 1957) McRae, Ga.
Mark Allen Fortune (b Sep. 27, 1961) Gainsville, Fla.
Scott Steele Fortune (b Aug. 2, 1963) Ft. Walton Bch.Fla.

JERRY STEELE FORTUNE married MARY ANN MORRIS
(b Oct. 17, 1932-
Knox City, Texas)

Children: Ruth Elaine Fortune (b Nov. 9, 1959) Crestview, Fla.
Danile Morris Fortune (b Nov. 9, 1964) Orean, Texas
Jerry Ann Fortune (b May 26, 1966) Orean, Texas
Mary Beth Fortune (b Dec. 3, 1969) Orean, Texas

JACKIE WAYLAND FORTUNE married FAYE JEANETTE OWNBY
(b Oct. 13, 1939)
Knoxville, Tenn.

Children: Michael Webb Fortune (b Oct. 24, 1968) Colorado Spgs. Col.
Felicia Elaine Fortune (b Jan. 11, 1971) Knoxville, Tenn.

GREELY B. STEELE married BESSIE BARROW
(b Feb. 18, 1915)

Children: M. Jeanette Steele (b Feb. 16, 1934) m WILLIAM PRICE
Marilyn Loreta Steele (b Jul. 8, 1936) m DALTON HERBERT
Joan Hilda Steele (b Aug. 10, 1938) m WILLIAM GURLICK
Dwight David Steele (b June 22, 1944) m MARTHA PAUL
John Shover Steele (b Aug. 26, 1946) Single
Sharon Ann Steele (b Feb. 9, 1951) Single

JEANETTE STEELE married WILLIAM (BILL) PRICE

Children: Nancy Susan Price (b Jul. 15, 1956)
Jonathan Steele Price (b Jul. 9, 1958)
Neva Claire Price (b Dec. 18, 1961)

MARYLYN LORETA STEELE married DALTON HERBERT

Children: Steven Paul Herbert (b Apr. 6, 1956)

JOAN HILDA PRICE married WILLIAM (BILL) GURLICK

Children: None

DWIGHT DAVID STEELE married MARTHA PAUL

Children: Alicia Renee Steele (b Dec. 20, 1963)

BENNY STEELE married AUDREY NELSON

Children: None

RENA STEELE married BROWN HUDSON

Children: Ronald (Ronnie) Hudson (b Apr. 10, 1945) m TRICIA PETERS
Larry Hudson (b Dec. 26, 1948) m NANCY MATSON
Geralyn Hudson (b Jul. 25, 1953) Single

RONALD (RONNIE) HUDSON married TRICIA PETERS

Children: None

LARRY HUDSON married NANCY MATSON

Children: None

"PHILLIP" JAMES DANIEL STEELE married ELLA NORA CLARY
(b Jul. 10, 1869) (b Dec. 15, 1874)
(d Sep. 30, 1941) (d June 11, 1963)

Children: Chesley Steele (b Aug. , 1894)
(d infant, 1 yr.)
Ethel Steele (b -------, 1895)
(d infant)
Bertha Steele (b Feb. 25, 1897) Single
Carlie Allie Steele (b May 27, 1899) m BOB ELLIS
Vera A. Steele (b Apr. 11, 1901) m EVIE DAVIS BRIDGES
Mary Newell Steele (b -------, 1903)
(d infant)
Malory Steele (b Nov. 15, 1905) m ESTER KING
Louise Steele (b Mar. 24, 1908) Single
Lois Steele (b Feb. 3, 1910) m HUGH D. MORRISON
Infant (stillborn)
Annie Mae Steele (b Jan. 31, 1913) m CLIFTON RUSSELL
Wilson Steele (b Jan. 26, 1915) m WILMA LEE HARRISON
Stewart Monroe Steele (b Mar. 8, 1918) m MILDRED NALLY
(South Carolina)

CARLIE ALLIE STEELE married BOB ELLIS

Children: Infant boy died young
James Daniel Ellis (b May 18,-------)
Maxine Ellis (b Jul 14,-------)
Aliene Ellis (b Aug. 6,-------)
Houston Ellis (b Feb. 4,-------)

VERA A. STEELE married EVIE DAVIS BRIDGES

Children: None

MALLORY STEELE married ESTELLE KING

Children: Barbara Steele (b----------)

BARBARA STEELE married ----------

Children: ----------

LOIS STEELE married HUGH D. MORRISON

Children: Austin Dewitt Morrison (b Oct. 31, 1930) m VIVIAN JUANITA GOODMAN
Lamantha Francis Morrison (b Oct. 6, 1932) m GRAYSON R. SOPER
Gerald Blondell Morrison (b Oct. 22, 1935) m MARIE NELL HORTON
Okland DeCasta Morrison (b Aug. 22, 1939) m MARY----------
Hugh Monroe Morrison (b Nov. 4, 1944) m ANNIE LOU STALLING

AUSTIN DEWITT MORRISON married VIVIAN JUANITA GOODMAN (b May 5, 1936)

Children: Russell Dewitt Morrison (b June 19, 1959)
Vickie Lynne Morrison (b Aug. 5, 1963)
William Hugh Morrison (b Mar. 15, 1967)
Dale Bruce Morrison (b Jul. 22, 1970)

GERALD BLONDELL MORRISON married MARIE NELL HORTON (b May 28, 1932)

Children: Gerald Blondell Morrison, Jr. (b Mar. 2, 1961)
Gary Hugh Morrison (b Jul. 24, 1962)
Phillip Daniel Morrison (b Feb. 17, 1964)
Gregory Lynn Morrison (b Apr. 1, 1968)

OKLAND DECOSTA MORRISON married MARY---------- (born -------, 1947)

Children: None

HUGH MONROE MORRISON married ANNA LOU STALLINGS (b Dec. 11, 1951)

Children: None

ANNIE MAE STEELE (b Jan. 31, 1913) married (Nov. 15, 1936) Walton County, Fla. CLIFTON LONNIE RUSSELL (b Jan. 7, 1913) Walton County, Fla.

Children:
- Infant boy died at Birth (Aug. 25, 1940)
- Wanda Faye Russell (b Oct.25, 1941) (d Jan. 7, 1947)
- Phillip Wayne Russell (b Mar. 8, 1944) m LINDA DIANE JONES

PHILLIP WAYNE RUSSELL married LINDA DIANE JONES

Children:
- Sharon Sue Russell (b Aug.15, 1967)

WILSON STEELE married WILMA LEE HARRISON

Children: None

STEWART MONROE STEELE married MILDRED NALLY (b South Carolina)

Children:
- Michael Steele (b Feb.18, 1950) Single

End of Phillip Steele Line

CARRIE STEELE married JAMES "JIM" TUCKER

Children:
- Joseph D. Tucker (b Aug.10, 1890) (d May 7, 1968) m ROSA ETHEL BARTON
- Lena Mary Magdeline Tucker (b Dec. 5, 1891) (d Nov. 7, 1957) m JOSIE WILLIAMS
- Columbus E. Tucker (b Aug.22, 1899) m VIOLA---------
- Dewey Tucker (b May 19, 1903) m JULIA BURGESS
- James Malcolm Tucker (b Sep.10, 1908) m KATIE E. DAY
- Franklin Leroy Tucker (b----------) m ----------
- Noah Tucker (b----------) m ARTIE McCRANEY
- Royal Newton Tucker (b Jan.31, 1907) Single, Jay, Fla.
- Abbie Tucker (b----------) m -------MILLER
- William Cheskey Tucker (b Sep. 8, 1910) (d Nov.18, 1911)
- Annie Ethel Tucker (b Nov.24, 1905) (d Jun.17, 1907)

JOSEPH D. TUCKER married (Mar. 11, 1909) ROSA ETHEL BARTON (b Dec. 6, 1894)

Children:
- James Lacy Tucker (b Jan.21, 1910) m HAZEL BLANTON
- Dennis Ruben Tucker (b Aug.10, 1911) m DORIS WINDHAM
- Aubrey Tucker (b Apr.19, 1913) m ANN REYNOLDS
- Joseph Wilson Tucker (b Jun.19, 1915) m DOT THOMPSON
- Theron Tucker (b Nov. 7, 1920) m KATHERINE HARRELSON
- Ann Ruth Tucker (b Sep.27, 1922) m MURRY MITCHELL
- Max Wayne Tucker (b Mar.20, 1932) m RUBY GUNTER

JAMES LACY TUCKER married HAZEL BLANTON
(Sep. 30, 1930)

Children: Wynona Tucker (b----------) m DICK JAMES
Blanton Tucker (b----------) m JAN----------
Donna Tucker (b----------) m JOHN IZZO

WYNONA TUCKER married DICK JAMES

Children: Jimmy James (b----------)
Linda James (b----------)

BLANTON TUCKER married JAN----------

Children: Steve Tucker (b----------)
Chris Tucker (b----------)

DONNA TUCKER married JOHN IZZO

Children: Christy Izzo (b----------)

End of James Lacy Tucker Line

DENNIS RUBEN TUCKER married (1) DORIS WINDHAM
(d Nov. 3, 1937)

Children: Shirley Jane Tucker (b Jul. 9, 1935) m JOHNNIE HOWELL

DENNIS RUBEN TUCKER married (2) JANICE BRODGEN
(Divorced) (Oct. 17, 1921)

Children: Wanda Z. Tucker (b Jan.10, 1940) m HANS BURRE
Rose Antoinette Tucker (b June 7, 1942) m LT. COL. JOHN J. TOP

DENNIS RUBEN TUCKER married (3) MAVIS ROGERS

Children: Dennis Jeffrey Tucker (b----------)

SHIRLEY JANE TUCKER married JOHNNIE HOWELL

Children: ----------

WANDA Z. TUCKER married HANS BURRIE

Children: None

ROSE ANTOINETTE TUCKER married LT. COL. JOHN J. TOP

Children: Jonathan Jefers Top (b Apr. 2, 1969)
Patrick Top (b Mar. 9, 1971)

End of Dennis Ruben Tucker Line

AUBREY TUCKER married ANN REYNOLDS

Children: Ronnie Tucker (b----------)
Sandra Tucker (b----------)

RONNIE TUCKER married JUDY----------

Children: Art Tucker (b----------)
---------- (b----------)
---------- (b----------)

SANDRA TUCKER married ----------

End of Aubrey Tucker Line

JOSEPH WILSON TUCKER married DOT THOMPSON
(Dec. 25, 1941)

Children: Gary Tucker (b----------)
Connie Tucker (b----------)

End of Joseph Wilson Line

THERON TUCKER married KATHERINE HARRELSON
(Mar. 12, 1940)

Children: "Terry" Catherine Teresa
Tucker (b----------) m DALE ODOM
James Theron "Jimmy" Tucker
(b----------) m PHYLLIS--------
Harrelson Neil Tucker (b----------) m BETTY HORTON
Steve Harrelson Tucker (b----------) m DIANE FRANKLIN

"TERRY"CATHERINE TERESA TUCKER
married DALE ODOM

Children: Julie Odom (b----------)
Windy Odom (b----------)

JAMES THERON "JIMMY" TUCKER married PHYLLIS----------

Children: Joy Tucker (b----------)
Theron Tucker (b----------)
Cohen Tucker (b----------)

HARRELSON NEIL "HARRY" TUCKER married BETTY HORTON

Children: ?

STEVE HARRELSON TUCKER married DIANE FRANKLIN

Children: ?

End of Theron Tucker Line

ANN RUTH TUCKER married MURRY MITCHELL
(July 15, 1944)

Children: Murry Rodney Mitchell (b----------) m CANDY DAVIS
Sylvia Ann Mitchell (b----------) m RAYMOND HARRIS

MURRY RODNEY MITCHELL married CANDY DAVIS

Children: Tyler Mitchell (b----------)

SYLVIA ANN MITCHELL married RAYMOND HARRIS
Children: ----------

End of Ann Ruth Tucker Line

MAX WAYNE TUCKER married RUBY GUNTER
(Oct. 9, 1954)

Children: Zane Tucker (b----------)
Roxanna Tucker (b----------)

End of Max Wayne Tucker Line

End of (1) Joseph D. Tucker Line

LENA MARY MAGDELENE TUCKER married JOSIE WILLIAMS
(b Aug. 8, 1890)
(d Aug. 13, 1921)

Children: Helen Williams (b Nov. 1, 1911) m JOHN "JEWEL" GRANT STEELE
Samuel "Sammie" Williams (b Feb. 2, 1913) m RUTH REDDING
Ruel Althus Williams (b Sep. 13, 1915) m AUDIE BETTY RHOADES (b Aug. 5, 1916)

HELEN WILLIAMS married JOHN "JEWEL" GRANT STEELE
(Dec. 25, 1935) (b Jan. 28, 1913)
(d Oct. 17, 1969)

Children: None

SAMUEL "SAMMIE" WILLIAMS married RUTH REDDING
(Aug. 3, 1943) (b Sept. 14, 1924)

Children: Don Charles Williams (b Oct. 30, 1944) m DONNA HOLDER
Donna Kaye Williams (b Dec. 21, 1951) m DAVID BATES

DON CHARLES WILLIAMS married DONNA HOLDER
(Jan. 1, 1965)

Children: Charles Don Williams (b June 31, 1965)

DONNA KAYE WILLIAMS married DAVID BATES
(Jul. 9, 1971)

RUEL ALPHUS WILLIAMS married AUDIE BETTIE RHOADES
(June 12, 1937) (b Aug. 25, 1916)

Children: Ruel Lene Williams (b May 10, 1938) m JOY WAYNE MORRIS
Pasco Grady Williams (b Jul.29, 1939) d Nov. 5, 1944
Robert Eric Williams (b Nov.29, 1947) m PAULINE DIANE MARSH
Mary Katherine Williams (b Jul.22,1949) m ROBERT ALLEN BROWN

RUEL LENE WILLIAMS married JOY WAYNE MORRIS (b Jan.----1954)

Children: Connie Virginia Morris (b Aug. 26,1955)

ROBERT ERIC WILLIAMS married PAULA DEAN MARSH (b May 29, 1949)

Children: None

MARY KATHERINE WILLIAMS married ROBERT ALLEN BROWN (b Dec. 23, 1969) Arlington, Texas

Children: Brent Allen Brown (b Jul. 25, 1920)

End of Lena Mary Magdelene Tucker Line

COLUMBUS E. TUCKER (b Aug. 22, 1899) at Henly, Ala.) (d Jan. 1966) at Kansas City, Kan. married VIOLA----------

Children: None

End of Columbus E. Tucker Line

DEWEY TUCKER married (May 19, 1934) JULIA BURGESS

Children: Mary Jo Tucker (b Dec. 31, 1937) m GEORGE PHILLIP FIEDLER
Sarah Jean Tucker (b Jan. 9, 1941) m JOHN ALVIN MARTIN
Carole Lee Tucker (b Sep. 15, 1945) m HARRY OTIS BENTLY
Judith Burgess Tucker (b Aug. 31, 1949) m CHARLES ELMER ROSENBAUM

MARY JO TUCKER married GEORGE PHILLIP FIELDER (b Mar. 23, 1958)

Children: Mary Glyn Fielder) (b June 16, 1959)
Terri Lyn Fielder)
George Phillip Fielder, Jr. (b Apr.20, 1966)

SARAH JEAN TUCKER married (July 31, 1959) JOHN ALVIN MARTIN

Children: David Allen Martin (b Oct.14, 1960)
John Neal Martin (b Aug.22, 1962)
Roger Avery Martin (b Jul.10, 1967)

CAROLE LEE TUCKER married HARRY OTIS BENTLY
(Dec. 19, 1968)

Children: Rebecca Diana Bentyl (b Mar. 16, 1971)

JUDITH BURGESS TUCKER married CHARLES ELMER ROSENBAUM
(Oct. 7, 1970)

Children: None

End of Dewey Tucker Line

JAMES MALCOLM TUCKER married KATIE E. DAY
(b Sep. 10, 1908) (Mar. 30, 1933) (b Feb. 23, 1909)
Laurel Hill, Fla. Crestview, Fla. Laurel Hill, Fla.
(d Jan. 2, 1967)
Crestview, Fla.

Children: James O. Tucker (b Feb. 23, 1934) m MARIE DRIGGERS
Laurel Hill, Fla.
Gladys M. Tucker (b Aug. 1, 1935) m C. J. BRYANT
Francis Jeanette Tucker (b Apr. 20, 1937) m JOHN L. ATKINSON
Mary Annette Tucker (b May 26, 1939) m CARLTON EDGE
Jacqueline Delane Tucker(b Aug. 8, 1942) m RONALD BOYETTE(1
JERRY R. RILEY(2
Diana Kay Tucker (b June 7, 1945) m WILLIAM E.MITCHE

JAMES Q. TUCKER married MARIE DRIGGERS
(Aug. 15, 1958) (b Oct. 8, 1941)Elba, Ala.

Children: Joanne Marie Tucker (b May 3, 1959) Crestview, Fla.
Sheri Valesia Tucker (b Oct. 11, 1962) Crestview, Fla.

GLADYS M. TUCKER married C. J. BRYANT
(Sep. 19, 1955) (b June 24, 1935)

Children: Linda Gale Bryant (b July 29, 1956)
Ft. Worth, Texas
Brenda Kay Bryant (b June 16, 1959) at Port Tavaca,
Texas
Sandra Dee Bryant (b Sep. 15, 1961) at Topeka, Kan.

FRANCES JEANETTE TUCKER married JOHN L. ATKINSON
(Jul. 22, 1957) (b Sep. 28, 1935)
at Jefferson. S.C.

Children: Sue Atkinson (b Sep. 19, 1958) at Crestview, Fla.
John L. Atkinson, Jr. (b Mar. 10, 1961) at Columbia, S.C.

MARY ANNETTE TUCKER married CARLTON EDGE
(Apr. 25, 1959) (b Mar. 16, 1940)
Crestview, Fla.

Children: Donna Belinda Edge (b Aug. 27, 1959) at Crestview, Fla.
Regina Annette Edge (b Apr. 8, 1962) at Crestview, Fla.
Timothy Carlton Edge (b June 18, 1969) at Ft.Walton Beach
Fla.

JACQUELINE DELANE TUCKER — married — RONALD BOYETTE
(Mar. 11, 1960) (b Mar. 25, 1937)
(divorced - July ---,1968)

Children: Joseph Boyette (b Jul. 27, 1965) Crestview, Fla.

JACQUELINE DELANE TUCKER BOYETT — married (Feb. 7, 1969) — JERRY RILEY (b Sep.20, 1947)

Children: None

DIANA KAY TUCKER — married (May 17, 1965) — WILLIAM E. MITCHELL (b June 3, 1944) Crestview, Fla.

End of James Malcolm Tucker Line

FRANKLIN LEROY TUCHER — married — ---------- ---

Children: ----------

End of Franklin Leroy Tucker Line

NOAH LUTHER TUCKER — married — ARTIE McCRANEY (b Sep. 18, 1925)

Children: Noah Luther Tucker, Jr.

NOAH LUTHER TUCKER — married — ELENOR MAGILL (b Dec. 24, 1926) San Francisco, Cal.

Children: Sandra Mae Tucker (b Jan. 6, 1950) San Francisco, Cal.
Kimberly Jo Tucker (b Jan. 2, 1956)

ROYAL NEWTON TUCKER — never married

ABBIE TUCKER — married — -------MILLER

Children: ----------

VIII

BOY STEELE

Died young

IX

JAMES STEELE

Either died a young man, or left this section of the country, and the family never heard of him again.

X

JASON "JAY" STEELE

AND

ELIZABETH KENNINGTON

JASON "JAY" STEELE (b 1831) Florida — married — ELIZABETH KENNINGTON (b 1830) Alabama

During the Civil War, Jay Steele was left at home to do blacksmith work and help the women repair farm tools, until the last year of the war, when he went away to the war and never returned. The family heard he was killed. The census records of 1870, Walton County, Florida, show the family with Elizabeth as head of the house. They lived in the Laurel Hill, then Almirante area, possibly to the west nearer the Yellow River.

Children:
- Caroline Steele (b-------1852) m JAMES MONROE DAVIS
- Elizabeth "Lizzie" Steele (b-------1860) m WILLIAM "BILL" TURNER
- Bama Steele (b----------) m WILLIAM JOHNSON
- Samanthia Steele (b Feb.28,1862)m JAMES TURNER
- Jason "Jay"Steele (b------- 1861)m SARAH CUTTS
- Dora "Dode" Steele (b------- 1864)m (1) DANIEL JOHNSON (2) JAMES TURNER (bro-in-law)

CAROLINE STEELE (b 1852) — married — JAMES "JIM" DAVIS

Children:
- Lula Davis (b----------)m ROBERT KENNINGTON
- Buddy Davis (b----------) (died in early 20's)
- William Jason Davis (b----------)m (1) IDA CUTTS (2) GUSSIE CUTTS
- Annie Davis (b----------) Single
- Arthur Davis (b----------)m JOSEPHINE DAVIDSON
- Della Davis (b----------)m "BUD" ROGERS

LULA DAVIS — married — ROBERT KENNINGTON

Children: None

Buddy Davis rode his horse to DeFuniak Springs, Florida to get his marriage license to marry Tisha Davidson. He was thrown from his horse and injured on his way back home. He did not live for his Christmas wedding date according to an elderly relative.

WILLIAM JASON DAVIS — married — (1) IDA CUTTS

Children: Clarence Davis (b Aug.24,1902)
Injured by a mule and died in Pensacola Hospital (d Aug.14,1917)

Children: (contd)

Harley Lance Davis	(b Sep. 1, 1903)	m LOIS STEELE
Bernice Davis	(b Jul. 3, 1905) (d Jan.17, 1917)	m ----------
Albert Davis	(b Dec.25, 1906)	m MINNIE LOU DONALDSON
Lowell Davis	(b Nov.19, 1908)	Single - retired from service
Floyd Davis	(b Sep.12, 1910)	m JEWELL GAVIN

WILLIAM JASON DAVIS married (2) GUSSIE CUTTS (b Aug. 31, 1894)

Children: Leon Davis	(b Apr. 5, 1914)	m VIRGIE LUCILE MALOY
Wilmer Geraldine Davis	(b Apr.15, 1915) (Filling Station, Chattahoochee, Florida)	m (1) DAN WEBSTER
Ina Mae Davis	(b Dec. 2, 1916)	m (1) ALGIE YOUNG (2) G.C. JONES
Edward Davis	(b Feb. 4, 1919)	m MAUDE STARR
Clinton Davis	(b Oct.29, 1920)	m LILLIAN FAGELLO

CLARENCE DAVIS never married

HARLEY LANCE DAVIS married LOIS STEELE

Children: Harley Lavee Davis	(b Oct.28, 1926)	m WYNELL FLOWERS
Jason Winfred Davis	(b Oct. 1, 1928)	m IWANA ROBINSON
Betty Glenn Davis	(b Nov.21, 1931)	m RALPH WILLIAMSO

HARLEY LANCE DAVIS married WYNELL FLOWERS

Children: Jerry Lance Davis	(b Nov.14, 1949)	Single

JASON WINFRED DAVIS married IWANA ROBINSON

Children: Lanelda Lois Davis	(b Jul.30, 1954)	Single
Laurie Lee Davis	(b Jul.10, 1957)	Single
Jason Winfred Davis	(b Jun.26, 1960)	Single

BETTY DAVIS married RALPH WILLIAMSON

Children: Randy Eugene Davis	(b Dec.29, 1952)	Single
Ronald Jason Davis	(b Jun. 5, 1955)	
Rhonda Beth Davis	(b Sep.16, 1964)	

ALBERT DAVIS married MINNIE LOU DONALDSON

Children: Lucile Earlene Davis	(b Aug.13, 1928)	m EARL STEWART
Audrey Davis	(b Dec.15, 1929)	m ROY DEAN
William Franklin Davis	(b Feb.19, 1931)	m BETTY YOUNGBLOO
Donald Davis	(b Jan. 5, 1933)	m JANE PEOPLES
Robert Davis	(b Sep.27, 1937)	m MARIE NEWBERRY
Velma Davis	(b Oct. 8, 1939)	m DEWAYNE ANDERSO
Haywood Davis	(b Oct.10, 1941)	m GAIL CLARY
Douglas Davis	(b Aug. 2, 1943)	m ROSYLYN LUKE

LUCILE EARLENE DAVIS married EARL STEWART

Children: Ned Clanton Stewart (b Feb. 5, 1949)
Linda Earlene Stewart (b Mar.27, 1952)
Barbara Stewart (b Aug.14, 1954)

NED CLANTON STEWART married ----------

Children: None (1973)

AUDREY DAVIS married ROY DEAN

Children: Myra Suzanne Deane (b Jun.12, 1955)
Susan DeAnna Dean (b Mar.23, 1962)

WILLIAM FRANKLIN DAVIS married BETTY YOUNGBLOOD

Children: Max Davis (b Jul.23, 1953)
Cris Davis (b Apr. 8, 1959)

DONALD DAVIS married JANE PEOPLES

Children: Donnie Davis (b Jan.31, 1958)
Laura Davis (b Jul.22, 1961)

ROBERT DAVIS married MARIE NEWBERRY

Children: Kelly Davis (b Sep.27, 1965)

VELMA DAVIS married DEWAYNE ANDERSON

Children: Lori Anderson (b Jul.16, 1963)
Holly Anderson (b Nov. 9, 1966)

HAYWARD DAVIS married GAIL CLARY

Children: Sean Davis (b Nov. 2, 1971)

DOUGLAS DAVIS married ROSYLYN LUKE

Children: Jeffrey Davis (b Feb.24, 1967)
Lisa Davis (b Mar.31, 1970)

FLOYD DEVOE DAVIS (b Sep. 12, 1910) married FLORA JEWELL GAVINS (Sep. 5, 1906)

Children: Floyd DeVoe Davis (b Jun.11, 1931) m MARGARET J. JOSEY
Margaret Jeanette Davis (b Mar.14, 1934) m ERNEST BEN HALABAUGH
(d Sep. 7, 1966)
Rita Jean Davis (b Jun.13, 19360 m SAMSON GERALD McCURLEY
Alice Barbara Lou Davis (b May 7, 1937) m GERALD JOY STRUBI

FLOYD DEVOE DAVIS married MARGARET JEANETTE JOSEY (b Jan. 20, 1955)

Children: Charles DeVoe Davis II (b May 13, 1957)
Floyd Jason Davis (b Jul. 6, 1963)
Regina Lynn Davis, Remona Lisa Davis } Twins (b May 2, 1966)

MARGARET JEANETTE DAVIS married EARNEST BEN HALABAUGH (b Mar. 28, 1953)

Children: Michael Elmer Halabaugh (b Jan. 16, 1954)
Barbara Diane Halabaugh (b May 21, 1955)
Dawn Marie Halabaugh (b July 23, 1963)
Teresa Darlene Halabaugh (b Sep. 8, 1965)
Van Kurt Halabaugh (b Oct. 25, 1966)

RITA JEAN DAVIS married SAMPSON GERALD McCURLEY (b Dec. 6, 1952)

Children: Karen Juliet McCurley (b July 27, 1953)
Victoria Ann McCurley (b Oct. 20, 1956)
Angela Denise McCurley (b July 16, 1958)
Tracy Lynn McCurley (b Sep. 28, 1962)
Timothy Gerald McCurley (b May 6, 1966)
Mary Ann McCurley (b Sep. 1, 1969)
Elizabeth Jean McCurley (b Mar. 13, 1971)

ALICE BARBARA LOU DAVIS married GERALD JAY STRUBLE (b Mar. 22, 1962)

Children: Mark Stephen Struble (b Mar. 22, 1962)
Jay Craig Struble (b Apr. 25, 1963)
Ricki Denise Struble (b Oct. 11, 1965)

LEON EUGENE DAVIS married VIRGIE MALOY

Children: Peggy Nell Davis (b June 3, 1939)
Sandra Jean Davis (b May 27, 1941)
Bobby Joe Davis (b Feb. 28, 1946)
Roger Dale Davis (b Jan. 6, 1949)
Debbie Ann Davis (b Feb. 18, 1954)
Jerri Lynn Davis (b Sep. 5, 1957)

WILMER DAVIS married DAN WESTER

Children: Douglas Wester (d 5 yrs. of age)
Dexter Wester (b----------) m SANDRA--------
Fay Wester (b----------) m RONNIE McDANIEL
Gerald Wester (b----------)

INA MAE DAVIS married ALGIE YOUNGBLOOD

Children: Ester Mae Youngblood (b----------) m ----------
Ladonice Youngblood (b----------) m DON OVERTON
Denver Youngblood (b----------) m CAROL---------
Colin Youngblood (b----------) m EVELYN GOMILLI(

INA MAE DAVIS YOUNGBLOOD married G. C. JONES

Children: None

EDWARD DAVIS married MAUDE STARR

Children: Jason Harold Davis (b----------) Single

CLINTON DAVIS married LILLIAN FAGELLO

Children: Dianne Davis (b----------) m MAURICE BREWSTER
Clinton Davis (b----------) Single

DIANNE DAVIS married MAURICE BREWSTER

Children: None

ARTHUR DAVIS married (1) JOSEPHINE DAVIDSON

Children: Virgil Davis (b----------)
Died in teens in car wreck
Nettie Davis (b----------) m CONNIE CHESTINE
Doris Davis (b----------) m BUDDY TURNER, Tampa
Ruby Davis (b----------) m (1)-------NELSON
(2)----------
Aubrey Davis (b----------) m ----------
Burdell Davis (b----------) m J. B. HALL
(no children)

ARTHUR DAVIS married (2) TELL BINGHAM

Children: Beatrice Davis)Twins (b----------) m SAM DEES
Atrice Davis) m ----------

ARTHUR DAVIS married (3) WILKERSON SENTERFITT

Children: None

DELLA DAVIS married BUD ROGERS

Children: Bertie Mae Rogers (b----------) m (1) JOYCE CLARK
(3 boys) (b----------) (2)----WILKERSON
Merle Rogers (b----------) m ----------
Dorene Rogers (b----------) m (1)--------HUGHES
(2) CECIL WALKER
Gladys Rogers (b----------) m CHARLIE BOGORTON, N.Y.
Aton Rogers (Laurel Hill) (b----------) m ----------
Ellis Rogers (b----------) m DORIS SCOTT
Mavis Rogers (b----------) m DOCK TUCKER -
Crestview, Fla.
Eddie Rogers (b----------) m ----------
Carolyn Rogers (b----------) m ----------
Infant boy (b----------)

LIZZIE STEELE married BILL TURNER - Texas

Children: Will Turner (b----------)
John Turner (b----------)
Zora Turner (b----------)
Letha Turner (b----------)
Newton Turner (b----------)

BAMA STEELE married WILLIAM JOHNSON

Children: Mary Caroline Johnson (b----------) m -------DANIELS
Allie Johnson (b----------) m (1) PRESS HOLLEY
(2) ----------
Jacob Johnson (b----------) m (1) ----------
(2) VONCILENE SMITH
Stacy Johnson (b Apr.15, 1890)m MARY AMELIA CAMPBELL
(d Jul.21, 1971)

MARY CAROLINE JOHNSON married ----------DANIELS

Children: Ezra Daniels (b----------)m ----------
Samson Daniels (b----------)m ----------
Eli Daniels (b----------)
Nellie Daniels (b----------)
Penny Daniels (b----------)
Lerite Daniels (b----------)m L. Z. BRAKE

EZRA JOHNSON married ----------

Children: Leroy Johnson (b----------)m ----------
Dorthy Johnson (b----------)m -------THOMPSON
Leonard Johnson (b----------)m ----------

ALLIE JOHNSON married (1) PRESS HOLLEY, Munsun, Fla.

Children: Rufus Holley (b----------)
Bill Holley (b----------)
Tom Holley (b----------)
Stacy Holley (b----------)
Foist Holley (b----------)
Eli Holley (b----------)
Maggie Holley (b----------)
Carrie Holley (b----------)
Ruthie Mae Holley (b----------)
Agnes Holley (b----------)

ALLIE JOHNSON HOLLEY married (2) ----------

Children: None

RUTHIE MAE HOLLEY married PELLY POWELL

Children: Jerry Powell (b----------)
---------- (b----------)
---------- (b----------)

JACOB JOHNSON married (1) ----------

Children: Bill Johnson (b----------)
Louise Johnson (b----------)
Jake Johnson (b----------)

JACOB JOHNSON married (2) VONCILENE SMITH, Milton,Fla.

Children: ----------

STACY JOHNSON (b April 15, 1890) (d July 21, 1971) — married (June 11, 1915) — AMELIA CAMPBELL (b Oct. 17, 1893) (d July 21, ----)

Children:
- Mildred Louise Johnson (b Oct. 17, 1916) m WOODROW MATTINGLY
- Edith Mallinee Johnson (b Mar. 20, 1919) m WINIFRED YOUNGBLOOD
- Nena Lee Johnson (b Oct. 27, 1923) m JOHN MADDEN

MILDRED LOUISE JOHNSON — married — WOODROW MATTINGLY

Children:
- Gwendolyn Mattingly (b.Nov. 28, 1946) m TOM BRIODY
- Jackie Mattingly (Twins) (b Nov. 28, 1946) (d Nov. --, 1949)
- Gary Don Mattingly (b Mar. 3, 1949) m PEGGY DAY

GWENDOLYN MATTINGLY — married — TOM BRIODY

Children:
- Anthony Briody (b----------)
- Christopher Briody (b----------)

GARY DON MATTINGLY — married (Dec. 23, 1967) — PEGGY DAY (b Feb. 22, 1948)

Children:
- Christy Renee Mattingly (b Sep. 16, 1968)
- Jody Don Mattingly (b May 19, 1972)

EDITH MALLINEE JOHNSON — married — WINFRED YOUNGBLOOD

Children:
- Rickey Eugene Youngblood (b----------) m EDITH----------
- Edith Jeanea Youngblood (b----------) m ----------

RICKEY EUGENE YOUNGBLOOD — married — EDITH----------

Children: None

EDITH HENEA YOUNGBLOOD — married — J. C. DUNCAN

Children:
- Clay Duncan (b----------)
- Karla Duncan (b----------)

NENA LEE JOHNSON — married — JOHN MADDEN (b Dec. 9, 1921)

Children:
- James Barton (died infant)

End of Bama Steele Line

SAMANTHIA STEELE (b Feb. 28, 1860) married JAMES TURNER (b Nov. 1857)

Children:
- Infant boy buried at Almirante Cemetery)
- Frank Turner (b Mar.---------) m TINNIE TURK
- Lizzie Turner (b----------) m CHARLIE HARE
- Allen Turner (b----------) m BESSIE BENJAMINE
- Dora Turner (b----------) m SAM FEAGAN
- Eliza Turner (b----------1894) Single
- Deola Turner (b Feb. 8, 1892) m TOM POTTS, Paul, Ala.
- Bucie Turner (b----------1895) m BARTOW ANDREWS, Bermuda, Ala.
- Zeddie Turner (b Dec.-----1898) m ROBERT "ROB" JONI
- Homer Turner (b Aug.-----1903) m NOLA CARTER, Tampa, Fla.

FRANK TURNER married TINNIE TURK

Children:
- Grace Turner (b----------) m BILL HOUSTON
- Ross Turner (b----------) m GEORGIA LOU STEPI Red Level
- Melba Turner (b----------) m SUMPTER DAVIS, Connecha, Andalus
- Brude Turner (b----------) m VERDELL PATE, Paul, Ala.

GRACE TURNER married BILL HOUSTON

Children:
- Shannon Turner (b----------)
- Billy Turner (b----------)

LIZZIE TURNER married CHARLIE HARE

Children: Infant girl (mother and baby died)

ALLEN TURNER married (1) BESSIE BENJAMINE

Children:
- ---------- (b----------)
- Roy Turner (b----------)
- Myrtle Turner (b----------)

ALLEN TURNER married (2) ----------

No Children

DORA TURNER married SAM FEAGIN

Children:
- Elsie Feagin (b Jul. 21, 1912) m SIDNEY HAYSLIP
- Oliver Feagin (b Aug.---, 1918) m INEZ MILLS
- Mauree Feagin (b May 18, 1918) m JOHN SILVA

ELSIE FEAGIN married SIDNEY HAYSLIP

Children:
- Feagin Hayslip (b Sep. 18, 1946) Single
- Wade Hayslip (b Jun. 26, 1948) m EVELYN KNIGHT
- David Hayslip (b Feb. 24, 1953) Single

WADE HAYSLIP married EVELYN KNIGHT (b 1948)

Children: Michell Hayslip (b-------, 1971)

DEOLA TURNER (b Feb. 8, 1892) married TOM POTTS (b April 2, 1884)

Children: Gladys Potts (b Sep.12, ----) m (1) FERMAN PALMORE (2) M.C. STINSON
Hugh Potts (b Aug.--------) m MILDRED RENIGER (d Sep.--------)
Barron Potts (died at 4 yrs. of age)
Ruth Potts (b Aug.----1914) m (1) LARRY SELLERS (2) EARNEST JOHNSON
Maude Potts (b Dec.29, 1917) m MACK GRIGGERS
Wilton Potts (b Apr.26, 1920) m ELIZABETH AUSTIN
Ray Potts (b Oct.25,-----) m ANN BROWN
Everett Potts (b Apr.26, 1924) Single
Eloise Potts (b Dec.--------) m KEITH PURDY
Gaylia Potts (b June--------) m (1) HERMAN THOMAS (2) KARL BEELL
Glenda Potts (b Dec.--------) m HARLAN WATSON

GLADYS POTTS married (1) FERMAN PALMORE

Children: Five

GLADYS POTTS PALMORE married (2) M. C. STINSON

Children: Carlos Wayne Stinson (b----------)

HUGH POTTS married MILDRED RINGER

Children: Hugh Virgil Potts (b----------)
Eugene Potts (b----------)

RUTH POTTS married (1) ERNEST JOHNSON

Children: Rodney Johnson (b----------)

RUTH POTTS JOHNSON married (2) LARRY SELLERS

Children: None

MAUDE POTTS married MACK GRIGGERS (b June 23, 1911)

Children: Mack Gaylon Griggers (b Feb.25, 1937) m PATRICIA PIERCE
Shannon Griggers (b Jun.21, 1941) m LAURA HAMMON
Freida Griggers (b Aug.23, 1944) m WALTER CARRIER
Regina Griggers (b Oct.10, 1949) m BENNY HAMMONS

MACK GAYLON GRIGGERS II married PATRICIA PIERCE

Children: Duanne Griggers (b Sep.26, 1962)
Mack Gaylon Griggers III (b Jun.16, 1965)
Adrian "Gill" Griggers (b Sep.13, 1967)

SHANNON GRIGGERS married LAURA HAMMON

Children: Brien Griggers (b Nov. 7, 1962)
Shanda Griggers (b Nov. 5, 1963)
Gregory Griggers (b Nov.23, 1966)

FREIDA GRIGGERS married WALTER CARRIER

Children: Malinda Carriers (b Apr.26, 1962)
Trent Carriers (b Mar. 9, 1964)
Eddie Carriers (b ------, 1966)
Leah Carriers (b Nov.24, 1967)
Jeffrey Griggers (b May 21, 1970)

REGINA GRIGGERS married BENNY HAMMONDS

Children: Shawn Marie Hammons (b Nov.19, 1970)

WILTON POTTS married ELIZABETH AUSTIN

Children: Tommy Austin (b----------)
Wanda Sue Austin (b----------)
Linda Austin (b----------)
Judy Austin (b----------)
Rita Austin (b----------)
Bobby Austin (b----------)

RAY POTTS married ANN BROWN

Children: Ray Potts (b----------)
Rita Potts (b----------)
Allen Potts (b----------)
David Potts (b----------)

ELOISE POTTS married KEITH PURDY

Children: Keith Purdy, Jr. (b----------)
Jean Purdy (b----------)
Russell Purdy
Katy Purdy } Twins (b----------)
Karen Purdy }

GAYLIA POTTS married (1) HERMAN THOMAS

Children: Steve Thomas (b----------)
Larry Thomas (b----------)

GAYLIA POTTS THOMAS married (2) KARL BEELL

Children: None

GLENDA POTTS married HARLEN WATSON

Children: Wendell Watson (b----------)
Wade Watson (b----------)
Reggin Watson (b----------)
Leigh Watson (b----------)

WENDELL WATSON married (1)---------WATSON

Children: None

WENDELL WATSON married (2) BILLY KENDRICKS

Children: None

BUCIE TURNER married BARTOW ANDREWS

Children: James Andrews (b----------)
Harold Andrews (b----------)
Douglas Andrews (b----------)
Titus Andrews (b----------)
Joyce Andrews (b----------)
Four other children

ZEDDIE TURNER married ROBERT "ROB" JONES, Texas

Children: Troy Jones (b----------)
Paul Jones (b----------)
Yvonne Jones (b----------)
Wanda Jones (b----------)
B. R. Jones (b----------)
Freida Jones (b----------)
Gay Jones (b----------)

HOMER TURNER married NOLA CARTER, Tampa, Fla.

Children: Juette Turner (b----------)
Homer Turner (b----------)
Betty Jo Turner (b----------)
Frank Turner (b----------)

End of Samanthia Steele
Line

JASON STEELE II married SARAH CUTTS, Hattiesburg, Miss.

Children: Josephine Steele (b ~~Nov 28 1882~~) m ----------
Moses Steele (b ~~Feb 23 1884~~) m ----------
Ruben Steele (b ~~MAY 13 1887~~) m ----------
Missouri Steele (b ~~Nov 17 1889~~) m ----------
Infant Steele (b ----------)
Will Steele (b ~~Sept 28 1890~~) m ----------
John Steele (b ~~APR 29 1900~~) m ----------
Phillip Steele (b ~~Feb 8 1904~~) m ----------
Lillian Steele (b ~~MAR 6 1898~~) m ----------
Bernice Steele (b ~~Feb 5 1902~~) m ----------
CAREW STEELE JUNE 14 1905
GUY Steele Descendents Unknown 1895
JIM Steele AUG 20 1893

JOHN JASON STEELE married SARAH SAMANTHA CUTTS
(b April 18, 1861) (Feb. 5, 1882) (b Dec. 5, 1863)
(d Sept. 5, 1947) 86 YRS (d Jun. 27, 1956) 93 YRS

John Jason "Jay" Steele and Sara Samantha Cutts Steele moved from Florida to Miss. in the 1890's and settled at Rawls Springs, a community about 6 miles from Hattiesburg, where they lived the rest of their lives. They raised 12 children, all of whom settled around Hattiesburg and raised their families. Some of their grandchildren have moved away, also great-grandchildren, but the majority of us still live in this area.

Papa and Grandma celebrated their 65th wedding anniversary before he died, so you can see they had a long life together. The "Steele" family always was (and still is) a very "close" family. Some of my happiest memories are of visiting my grand-parents and getting together with all my cousins.

Papa and Grandma are buried at Providence Cemetery (out of Hattiesburg) as are 5 of their children: Ruben, James Robert, Rufus Guy, John and Phillip. Josephine is buried at Magnolia Memorial Gardens, Missouri at Old City Cemetery and Will at Highland Park Cemetery, all in Hattiesburg. The other 3 children are still living - Lillian, Berniece and Carew.

Information by Beatrice Elam
June, 1974

JOSEPHINE MALISSA STEELE married JOHN BENTON DAVIS
(b Nov. 28, 1882) (Mar. 11, 1906) (b March 12, 1876)
(d Jul. 10, 1971) (d May 30, 1960)

Children: Benton Estaugh Davis (b Feb. 24, 1907) m VIOLA WELBORN
Homer G. Davis (b Feb. 28, 1911) m MARY VIRGINIA SEXTON
Doris Helen Davis (b Feb. 8, 1918) m RALPH SENNETT

BENTON ESTAUGH DAVIS (b Feb.25, 1907) — married (Apr.30, 1930) — VIOLA WELBORN (b July 12, 1913)

Children: Wilma Juanita Davis (b Jul.21, 1934)
Benton Thomas Davis (b Oct.13, 1943)

WILMA JUANITA DAVIS (b July 21, 1934) — married (June 20, 1953) — DOYLE V. DOWNS (b Dec. 7, 1927)

Children: Doyle V. Downs, Jr. (b May 28, 1962) (SEPT 25 1977)

BENTON THOMAS DAVIS (b Oct. 13, 1943) — married (June 1, 1965) — DORIS NELL MATHIS (b June 13, 1948)

Children: Jeffrey Thomas Davis (b Jul.25, 1966)
Wendy Annette Davis (b Jun.30, 1968)

HOMER G. DAVIS (b Feb. 28, 1911) — married (Sept.9, 1941) — MARY VIRGINIA SEXTON

Children: Sherron Lyn Davis (b Jul.25, 1943)
Michael Davis (b Jul. 7, 1945)
Rita Sue Davis (b Jun.15, 1948)
Steven Davis (b Oct. 5, 1955)
(d Jan. 8, 1972)

DORIS HELEN DAVIS (b Feb. 8, 1918) — married (married Oct.31, 1936) (divorced June , 1959) — RALPH SENNETT (b Feb. 20, 1912

Children: Murray W. Sennett (b Jan.21, 1946)
Gary D. Sennett (b Feb.16, 1948)

GARY SENNETT (b Feb. 16, 1948) — married (Nov. 21, 1970) — DOROTHY PICKERING (b Feb. 6, 1951)

Children: Jacqueline Sennett (b Nov. 7, 1972

MOSES ALEXANDER STEELE (b Feb. 23, 1884) (d Feb. 16, 1962) — married (Dec. 5, 1905) — MARY OLLIE TUCKER (b Jan.24, 1885) (d Feb.24, 1971)

Children: Homer Steele (b -------, 1906) (d as infant)
Hazel Steele (b Nov.10, 1907)
ML Martha Louise Steele (b Dec.25, 1908)
Lester Everett Steele (b Jan. 3, 1910)
Athan F. Steele (b Feb.14, 1912)
Helen Jewel Steele (b May 10, 1914)
Maggie Audeen Steele (b Apr.24, 1916)
Jason Shirley Steele (b Sep. 9, 1917)
Floyd E. Steele (b Aug.10, 1920)

HAZEL STEELE (b Nov. 10, 1907) — married — EDWARD HOLLIS (b Feb. 17, 1906)

JULY 24 1976

MARTHA LENISE STEELE (b Dec. 25, 1908) married HIRAM B. WEST (b May 30, 1905) (d Aug. 5, 1944)

Children: Larry L. West (b Mar.31, 1940)
Ollie Eugene West (b May 4, 1944)

LARRY L. WEST married MILDRED LOUISE PRITCH

Children: Sheila West (b Jul.27, 1968)
Karen West (b May 17, 1970)

OLLIE EUGENE WEST married KATHRINE MATHIS
(married Jul. 1, 1964)
(divorced Mar. , 1971)

Children: Shree West (b Dec.14, 1964)
Allan West (b May 1, 1967)
Tracy West) Twins (b Feb.10, 1970)
Stacy West)

LESTER EVERETT STEELE (b Jan. 3, 1910) married (Jan. 25, 1932) RUBY MORRIS BURLESON (b Jan. 30, 1910)

Children: Prentiss Lavell Steele (b Jan.23, 1933)
Lois Marie Steele (b Jun. 5, 1934)
Lester Everett Steele,Jr. (b Nov.14, 1939)
Pamela Jean Steele (b May 4, 1944)
Patricia Ann Steele (b Sep. 3, 1946)
DeWayne Morris Steele (b Nov.22, 1948)

PRENTISS LAVELL STEELE (b Jan. 23, 1933) married (Aug. 16, 1957) (1) KATHRINE GARELL (2) MARY FRANCES MORR (b Feb. 16, 1937)

Children: Penny Louise Steele
(by wife (1)) (b Sep.22, 1954)
Kimberly Ann Steele) (b Jul.15, 1958)
Jeffery Lavell Steele) (b Oct. 6, 1960)
Both by wife (2))

LOIS MARIE STEELE (b June 5, 1934) married (July 29, 1956) THOMAS ARRON BEASLEY (b Aug. 5, 1934) DIED APRIL

Children: Richard Allen Beasley (b Aug. 4, 1957)
Michael Wayne Beasley (b Feb.11, 1959)
Kelli Renee Beasley (b Dec.13, 1969)

LESTER EVERETT STEELE, Jr. married & divorced (1) MARY A. MILLER (2) LINDA FORTENBERRY

Children: Lester Lacary Steele
(by wife (1)) (b Oct.16, 1961)

PAMELA JEAN STEELE (b May 4, 1944) married (Sept.18, 1970) BILLY FRANK MILLER (b July 1, 1947)

Children: Terri Lee Miller (b Sep. 20, 1972)

ATHAN F. STEELE (b Feb. 14, 1912) — married & divorded — AVA JEWEL GRANTHAM

Children:
- Willa Jean Steele (b Jan.14, 1938)
- Charlotte Steele (b Feb.13, 1941)
- Athan Burt Steele (b Jan.30, 1947)
- Lonnie Lavon Steele (b Jun. 5, 1953) (adopted)

WILLA JEAN STEELE (b Jan. 14, 1938) — married (Sept. 30, 1954) — JOSEPH CARLTON SHAW

Children:
- Ava Jean Shaw (b Aug. 1, 1956)
- Linda Joyce Shaw (b Feb. 4, 1959)
- Anita Carol Shaw (b Feb.23, 1961)

CHARLOTTE STEELE (b Feb. 13, 1941) — married — TRACY LEO BROOKS (b Feb. 22, 1939)

Children:
- Charlotte Annette Brooks (b May 24, 1959)
- Stacy Joy Brooks (b Jul.13, 1967)

ATHAN BURT STEELE (b Jan. 30, 1947) — married — ----------

Children:
- Athan Burt Steele, Jr.
- Tracy Wayne Steele

HELEN JEWEL STEELE (b May 28, 1914) — married — ELLIS CULPEPPER (b Oct. 27, 1910) (d Dec. 31, 1967)

Children:
- Oliver Alan Culpepper (b May 16, 1939)
- Juanita Marie Culpepper (b Apr. 5, 1941)
- Martha Louise Culpepper (b Feb.22, 1943)
- Dudley Culpepper (b Jun.25, 1944)
- Ralph Culpepper (b Oct.16, 1950)

JUANITA MARIE CULPEPPER (b April 5, 1941) — married — EDWIN RANDY RAVELS

Children:
- Debbie Ravels, Curt Ravels (Twins) (b Sep. 7, 1964)
- Rhonda (b-------, 1965)

MARTHA LOUISE CULPEPPER (b Feb. 22, 1943) — married — ROBERT McLAUGHLIN

Children:
- Glen Dodd McLaughlin (b----------)
- Bryan McLaughlin (b----------)
- Scotty McLaughlin (b----------)

DUDLEY CULPEPPER — married — SUSAN NASMITH

Children:
- James Ellis Culpepper (b----------)
- Laura Culpepper (b----------)

RALPH CULPEPPER — married — SUSAN NEWKIRK

MAGGIE AUDEEN STEELE (m April 24, 1916) — married (Jan.21, 1936) — GEORGE L. SAULS (b July 23, 1916)

Children: Mary Audeen Sauls (b Nov. 23, 1936) DIED 3/13/89

MARY AUDEEN SAULS — married — JAMES P. HALL

Children: George Edward Hall (b Dec. 8, 1956)
Regina Deen Hall (b Dec. 8, 1958)

JASON SHIRLEY STEELE (b Sept. 9, 1917) — married — SYBIL BRYANT

Children: Shirley Frances Steele (b Nov. 13, 1952)
Ray Steele (b Dec. 30, 1960)

SHIRLEY FRANCES STEELE — married — TOMMY BROWN

FLOYD E. STEELE (b Aug. 10, 1920) — married — LEOTA BLAKELY (b July 1, 1926)

Children: Diane Elizabeth Steele (b Sep. 25, 1948)

MISSOURI STEELE (b Nov. 17, 1885) (d May 16, 1974) — married (Dec.22, 1901) — GEORGE McCRORY (b May 16, 1881) (d Feb.21, 1945)

Children: Willie R. McCrory (b Aug. 16, 1903) (d Jan. 14, 1964)
Virgie M. McCrory (b Sep. 25, 1904) (d Jun. 29, 1947)
R. T. McCrory (b Nov. 6, 1907) DEC-30-80
Ruby McCrory (b Jun. 19, 1909)

VIRGIE McCRORY (b Sept. 25, 1904) (d June 29, 1947) — married — BILL BARNES

Children: Billy Barnes (b---------,1922) (d---------,1971)
Gladys Barnes (b----------)
Kennon Barnes (b----------)

BILLY BARNES — married — VERA WATTS

Children: Bobby Barnes (b----------)
Betty Barnes (b----------)
Kenny Barnes (b----------)

GLADYS BARNES — married — LEHON HOWELL

Children: Skipper Howell (b----------)
Hunter Howell (b----------)
Betty Howell (b----------)
Kennon Barnes (b----------) m ----------

Children: Mike Barnes (b----------)
Kathee Barnes (b----------)

RUBY McCRORY — married — CHARLIE RIGGS

Children: None

154

ONE GRANDSON THEY RAISED

RUBEN ALLEN STEELE (b May 13, 1887) (d Jan. 4, 1966) — married (March 20, 1910) — ANNIE CHAPPELL (b Oct. 7, 1889) (d Jan.12, 1970)

Children:
- Leola Mae Steele (b Apr. 14, 1911)
- Ray Steele (b Aug. 12, 1913) (d Jul. 25, 1929)
- Vondee Steele (b Nov. 20, 1916) (d Apr. 12, 1968)

LEOLA MAE STEELE (b April 14, 1911) — married MAR 31 1934 — MARVIN YAWN AUG 19 - 1910 JUNE 15 1978

Children: GERALDINE YAWN

GERALDINE YAWN (b Aug. 21, 1935) — married (Sept. 17, 1953) — JACOB G. THORN

Children:
- Jacob G. Thorn, Jr. (b Nov.11, 1954) MAR. 1ST BETSY TAYLOR AUG 10 1974
- JoAnn Thorn (b Apr.19, 1960) MARRIED MALCOM MASSY APR 21-1981

VONDEE STEELE (b Nov.20, 1916) (d Apr.12, 1968) — married (Sept., 1937) — HARRY E. BROOME NOV 7 1912

Children:
- Patricia Broome (b Jul.11, 1939)
- Harry E. Broome, Jr. (b ~~Nov~~ MAR.24, 1946)

PATRICIA BROOME (b July 11, 1939) — married — PETRO RUSSELL B JAN 7 1939

Children:
- Anita Diane Russell (b Apr.20, 1960) MARRIED RICKY SOMRALL
- Jackie Lynn Russell (b Oct.18, 1961) " LARRY SMITH AUG 11 1984

HARRY E. BROOME, Jr. (b Nov. 24, 1946) — married (Divorced) — BETTY BOYER REMARRIED MONA GAYLES LEE MAR 8 1975 DAUGHTER

CHRISTOPHER SON B FEB 14-77
LEE SON BO MAY 27-80

THOMAS STEELE (b Dec. 9, 1888) (d ------, 1893) AMANDA BARNOD DEC 14 1984

WILLIAM A. STEELE (b Sept. 28, 1890) (d Nov. 10, 1959) — married — (1) HATTIE FORTENBERRY (Div.) (b June 15, 1898) (d Sep. 29, 1961)

WILLIAM A. STEELE — married — (2) CORRAINE STUTTS (b May 24, 1904) (d Nov. 4, 1963)

Children:
(By wife #1)
- Kenneth Paul Steele (b Aug. 3, 1913) D OCT 1974
- Erlene Steele (b Aug.12, 1915) D NOV 18 1977
- Robbie Steele (b Nov. 9, 1917)

(By wife #2)
- Willia Jean Steele (b Jul. 5, 1929)

JAYBIRD SON APR 21 1988
CHRISTOPHER SCOTT
DAUGHTER FEB 21 1983
CATHERINE MICHELLE
JODY & MALCOM DAUGHTER
CRYSTAL DICOLO APR 25 1986

KENNETH PAUL STEELE (b Aug. 3, 1913) D(OCT 1974) married EDNA RICHARD (b June 9, 1916)

Children: Kenneth Paul Steele, Jr. (b June 26, 1950)
William Andrew Steele II (b Dec. 28, 1957)

ERLENE STEELE (b Aug. 12, 1915) D NOV 18 1977 married MARION FRANCIS BELL (b Oct. 12, 1911)

Children: Linda Bell (b Jan. 13, 1948)
Peggy Bell (b Feb. 8, 1951)
Michael Marion Bell (b Mar. 21, 1953)
Kathy Bell (b Jan. 28, 1955)

LINDA BELL married LARRY BEAUBOEUF

Children: Christi Lynn Beauboeuf (b Oct. 5, 1967)

PEGGY BELL married RAY KEITH DELCOMYN

Children: Heather Renee Delcomyn (b Sep.21, 1974)

KATHY BELL married LEON MARFELD

ROBBIE STEELE (b Nov. 9, 1917) married CURT COLUN BARRON (b April 18, 1916)

Children: Betty Barron (b Jan.22, 1937)
Curt Colun Barron, Jr. (b Jan.15, 1939)
Bill Randolph Barron (b Jan.30, 1940)

BETTY BARRON (b Jan. 22, 1937) married WILLIAM H. HARMON (b Oct. 28, 1936)

Children: William Lee Harman (b Sep. 6, 1958)
Donna Lynn Harman (b Oct.17, 1959)
Teresa Diane Harman (b Sep.19, 1964)

CURT COLUN BARRON, Jr. (b Jan. 15, 1939) married BILLIE JEAN TURNER (b Oct. 17, 1940)

Children: Shelia Gay Barron (b Dec.23, 1961)
Vicki Ann Barron (b Jul.28, 1963)

BILL RANDOLPH BARRON (b Jan. 30, 1940) married BARBARA ANN ALFORD (b June 11, 1944)

Children: Craig Randolph Barron (b Aug. 2, 1963)
Kevin Scott Barron (b Feb. 2, 1965)
Stephen Wayne Barron (b Oct. 5, 1972)

WILLA JEAN STEELE (b July 5, 1929) married FRANK KENTON BROWN (b Jan. 8, 1922)

Children: Frank Kenton Brown, Jr. (b Sep.18, 1948)
William David Brown (b Mar.15, 1955)
Robert Donald Brown (b Nov. 9, 1957)
Edgar Brent Brown (b Jun.12, 1962)

FRANK KENTON BROWN, Jr. married BARBARA MAYE MILEY

WILLIAM DANIEL BROWN married JIMMY ELIZABETH McDONALD
Children: Kelly Daniel Brown (b June 9, 1973)

JAMES ROBERT STEELE married MYRTLE CHAPPELL
(b Aug. 20, 1893) (b Aug. 8, 1898)
(d Sep. 20, 1925) (d Sep.13, ~~1973~~) 1972

Children: Curtis Norris Steele (b Oct. 16, 1920)
James Harvey Steele (b Nov. 23, 1921)

CURTIS NORRIS STEELE married CHRISTINE LOUISE SMALLEY
(b Oct. 16, 1920) (April 11, 1942) (b April 11, 1925) D May 29-77
D Dec 24 1974
Children: James Robert Steele (b Sep. 30, 1943)
David Earl Steele (b Apr. 17, 1947) MARRIED VIRGINIA RODGERS APR 5-75 DC 1985
Tommy Ray Steele (b May 30, 1948)
Martha Elaine Steele (b Sep. 19, 1949)
Jimmie Rose Steele (b Dec. 9, 1950)
Billie Jane Steele (b Mar. 19, 1954) MARRIED SIMMY WALTER

JAMES ROBERT STEELE married LORA GLADYS AUTRY
(b Sept. 30, 1943) (Jul. 17, 1966) (b Aug. 23, 1943)

Children: Brett Allan Steele (b Feb. 26, 1970) B GIRL MARIA 1977
Meagan Dee Steele (b Feb. 18, 1972)

TOMMY RAY STEELE D Dec 7/74 married PATRICIA JEAN HILTON
(b May 30, 1948) June 16 1968 (b June 18, 1947)

Children: Melanie Laine Steele (b Feb. 13, 1971)

MARTHA ELAINE STEELE married ROY LEE SMITH
(b Sept. 19, 1949) (Nov. 24, 1967) (b Aug. 15, 1948)

Children: Tracey Michelle Smith (b Feb. 22, 1972)
Brian Lee Smith (b Feb. 10, 1973)

JIMMIE ROSE STEELE married MALCOLM EOLA EDWARDS
(b Dec. 9, 1950) JEREMY EDWARDS B Nov 25, 74 (b Dec. 3, 1950)

JAMES HARVEY STEELE married ANNELLA PURVIS
(b Nov. 23, 1921) (b May 28, 1922)

Children: James Harvey Steele, Jr. (b Sep. 21, 1950)

RUFUS GUY STEELE married DELLIE GERTRUDE KING
(b March 6, 1895) (Mar.Mar.14,1919(b Feb. 14, 1898)

Children: Tessie Christeen Steele (b Aug.15, 1916) D JULY 1985
Jason Taylor Steele (b Sep.29, 1918) D NOV 17/1973
(d Nov.17, 1973)

JASON TAYLOR STEELE married BETTY MAE BEACHAM
(b Sept. 29, 1918) (b May 30, 1922)
(d Nov. 17, 1973)

Children: Sheryl Lee Steele (b May 4, 1942)
Sydna Alice Steele (b Jan.30,1945)
James Jeffrey Steele (b Aug.30,1947)
Guy Patrick(Ricky)Steele (b Sep.26,1949)
Mark Randal(Randy)Steele (b May 27,1951)
Melaine Marie Steele (b Feb.23,1953)
Teresa Christeen Steele (b Jul.24,1958)

SHERYL LEE STEELE married LAWRENCE HARVEY SHELTON

Children: Kelly Kathleen Shelton (b Aug.27,1962)
Lauren Reneee Shelton (b Aug. 9,1965)
Sheryl Kristine Shelton (b Jan.17,1969)
Marc Lawrence Shelton (b Aug.25,1971)

SYDNA ALICE STEELE married CHARLES VERNON MAGEE

Children: Audra Noel Magee (b Jun.20,1970)
Gwendolyn Renee Magee (b Jul.15,1972)

JAMES JEFFREY STEELE married DONNA DAVIDSON

GUY PATRICK STEELE married SHERYL DENISE LEHMAN

LILLIAN LEATIE married CHARLES M. WALLACE
(b May 6, 1898) (Nov. 24, 1918) (b July 24, 1889)
(d Feb. 12, 1974)

Children: Alice Lyndall Wallace (b Sep.22,1919)
(d Mar. 8,1933)
Charles Macon Wallace (b Feb. 3,1922)
Mary Elizabeth Wallace (b Jul.18,1925)
Wesley Eugene Wallace (b Aug.28,1927) Sept 28.
Aline Wallace (b Mar.14,1930)

CHARLES M. WALLACE married EDNA RUSHING
(b Feb. 3, 1922) (Sept.13, 1952)

Children: Cindy Wallace (b Sep. 2,1954)
Chad Wallace (b ------,1956)

MARY ELIZABETH WALLACE married DOUGLAS ROMINE
(b July 18, 1925) (July 22, 1944) (b Nov.17, 1922)
D MARCH 10, 1977) (d Nov.--, 1972)

Children: Sharon Romine (b Oct.17,1946)
Douglas Romine, Jr. (b Feb. 8,1949)
Michael Romine (b Oct.14,1952)
Steve Wallace Romine (b Oct.28,1958)

SHARON ROMINE married RONALD AGERS

Children: Dana Agers (b-------,1967)
Chad Agers (b-------,1968)

DOUGLAS ROMINE, Jr. married ----------

WESLEY EUGENE WALLACE (b Aug. 28, 1927) married (Aug. 20, 1947) CLARA KIRKPATRICK (b Aug. 30, 1928)

Children: Charles Eugene Wallace (b Sep.11, 1948) (d Jan. 3, 1969)
Felder E. Wallace (b Nov.22, 1949)
Bob Wallace (b Jul.24, 1955)

DIED SEPT 16, 1988

FELDER E. WALLACE married GLORIA McDUFFIE

ALINE WALLACE (b March 14, 1930) married (June 14, 1947) HARVEY TESTON (b Oct. 28, 1926)

Children: Harvey Teston, Jr. (b Aug.10, 1950)
Sandra Teston (b Sep.15, 1952)

HARVEY TESTON, Jr. married (Dec.28, 1969) MIMPS RATCLIFF

Children: Roxanna Teston (b Jan.25, 1972)

JOHN J. STEELE (b April 29, 1900) (d June 15, 1968) married ELSIE E. FAIRBANKS (b July 15, 1908)

Children: Mary Laverne Steele (b May 4, 1927)
Minnie Frances Steele (b Mar.24, 1929)
James Arnold Steele (b Oct. 7, 1931) (d Jan.11, 1936)
John Edward Steele (b Aug.15, 1936)
Grace Marie Steele (b May 1, 1939)
Infant son (b Apr. 6, 1942) (d Apr. 6, 1942)

MARY LAVERNE STEELE (b May 4, 1927) married (June 10, 1950) ROBERT VINSON

Children: Bobby Vinson (b Dec.--, 1953)
Cathy Vinson (b Apr.--, 1958)

MINNIE FRANCES STEELE (b March 24, 1929) married (Jan. 26, 1947) WEBB WILLIAMS

Children: Neil Williams (b Jan.--, 1953)
Anita Williams (b Apr.--, 1958)
Wanda Williams (b Jun.--, 1959)

JAMES ARNOLD STEELE (b Oct. 7, 1931) (d Jan.11, 1956)

JOHN EDWARD STEELE (b Aug. 15, 1936) married (Jan. 24, 1958) JO EVANS

Children: Sherry Steele (b Aug.--, 1960)
Melissa Steele (b Oct.--, 1964)

GRACE MARIE STEELE (b May 1, 1939) married (Sept. 4, 1959) JOHN MYRICK

Children: Kent Myrick (b Jun.--, 1961)
Tammy Myrick (b Jan.--, 1966)
Terry Myrick (b Mar.--, 1967)

BERNICE ELIZA STEELE (b Feb. 5, 1902) — married (May 8, 1921) — BRYAN BURKETT (b Oct. 27, 1896) (d Apr. 25, 1959)

Children: Beatrice Bernice Burkett (b Dec. 26, 1922)
Bryan Burkett, Jr. (b Mar. 15, 1925)

BEATRICE BURKETT (b Dec. 26, 1922) — married (May 10, 1941) — FLOYD LEON ELAM (b April 1, 1916)

Children: Floyd Leon Elam, Jr. (b Feb. 15, 1944)
Ronnie Burkett Elam (b Feb. 26, 1947) (d May 13, 1947)
Gregory Paul Elam (b Mar. 2, 1949)
Richard Allan Elam (b Dec. 8, 1951)

FLOYD LEON ELAM, Jr. (b Feb. 15, 1944) — married — RACHEL McCOLLOUGH

Children: Ralph Leon Elam (b Aug. 14, 1964)
Melissa Lynn Elam (b Sep. 19, 1967)
Steven Duane Elam (b Dec. 6, 1973)

GREGORY PAUL ELAM (b March 2, 1949) — married (Dec. 21, 1969) — LINDA BROOKS (b Sept. 15, 1949)

Children: Eric Paul Elam (b Apr. 22, 1972)

RICHARD ALLAN ELAM (b Dec. 8, 1951) — married (Aug. 14, 1972) — LYNN McILWAIN (b July 8, 1951)

BRYAN BURKETT, Jr. (b March 15, 1925) — married (m Jan. 17, 1946) — JUANITA CLAYTON (b May 7, 1922)

Children: Patricia Gale Burkett (b May 17, 1947) HUEY 5/29/1967
Diane Faye Burkett (b Sept.15, 1952)

DANNY PAUL 5/14/58 BRENDA GAIL FEB 13 1972

DIANE FAYE BURKETT (b Sept. 15, 1952) — married — SAM KNIGHT 3/14/49 REMARRI RICK WA DEC 31ST

Children: Brandy Knight (b Sept.26, 1972)
" BRIDGET MARIE (b JAN 13, 1977

PHILLIP EDWIN STEELE (b Feb. 8, 1904) (d Aug. 2, 1953) — married (divorced) — CAROLYN SANFORD

Children: Roland Edwin Steele (b Jan. 3, 1925) (d Jul. 9, 1966) — married — (1) LENISE MILLER (Divorced) (2) JOYCE BROGAN 1966

Children: (By wife #1)
David Steele (b Aug. 20, 1948)
Michael Steele (b Sep. 24, 1950)
Nathan Steele (b -------, 1957)

(By Wife #2)
Robbie Steele (b Sep. 24, 1964)

CAREW LAVELLE STEELE (b June 14, 1905) — D AUG 7 1985 — married JAMES LAMAR JACKSON (Dec. 13, 1922) (b Aug. 8, 1900) D JULY 31, 77

Children:
- Sara Lou Jackson (b Nov. 17, 1923)
- Joyce Lorraine Jackson (b Jul. 19, 1929)
- James Thomas Jackson (b May 2, 1936)
- Benny Lamar Jackson (b Jan. 20, 1944) (d Jan. 30, 1970)

SARA LOU JACKSON (b Nov. 17, 1923) — married DAULTON SMITH (Feb. 14, 1942) (b Nov. 22, 1921)

Children:
- Patricia Smith (b March 29, 1949)
- Alford Smith (b Jan. 5, 1953)

PATRICIA SMITH — married HARVY DELANCY (Nov. 30, 1970)

Children:
- Douglas Delancy (b July 4, 1971)
- Kimberly Ann Delancy (b April 4, 1974)

LORRAINE JACKSON (b July 19, 1929) — married DOUGLAS W. RONSE (Dec. 13, 1947) (b Sept. 6, 1931)

Children:
- Douglas W. Ronse, Jr. (b Aug. 26, 1949)
- Barbara Ronse (b Nov. 30, 1953)

DOUGLAS W. RONSE, Jr. (b Aug. 26, 1949) — married PAMELA STAMPS (May----, 1970) (b Feb.--, 1952)

Children:
- Christa Ronse (b Jul. 17, 1973)

BARBARA RONSE (b Nov. 30, 1953) — married BOB WILLIAMS (June---, 1971)

MAR 13 1986

JAMES THOMAS JACKSON (b May 2, 1936) — married MARY NELL LAYTON (June 16, 1953) (b Dec. 12, 1934)

Children:
- James Jackson (b Dec. 18, 1954)

BENNY LAMAR JACKSON (b Jan. 20, 1944) (d Jan. 30, 1970) — married LUCILLE MOORE (June 6, 1968) RE MARRIED

Children:
- Penny Darlene Jackson (b Aug. 14, 1970)

DORA "DODE" STEELE (b-----, 1864) — married (1) DANIEL JOHNSON (Disappeared)

Children:
- Eli Johnson (b May, --, 1880) m ----------
- Jason Walter Johnson (b Feb. 2, 1881) m (1) ANNIE L. COMB (2) ALLIE MILLER
- Starling Johnson (b Sep. 18, 1885) m ANNIE SHIRRAH
- Lena Johnson (b Jul. --, 1886) m WILLIAM STOKES
- George Washington Johnson (b Mar. 18, 1889) m (1) NANCY EXA TEELE (2) IDA H. STANFIELD
- Joseph Hiram Johnson (b Jan. --, 1891) m CALLIE KILPATRICK

DORA (DODE) STEELE married (2) JAMES TURNER
(Brother-in-law)

Children: None

ELI JOHNSON married ----------

Children: 1 VERICE MARRIED DUCK 3 FM MARRIED
2 CLEO LUTHER FULTON MAE HINE

JASON WALTER JOHNSON married (1) ANNIE L. COMB

Children: Lena Mae Johnson (b June 8, 1914) m ROY THOMAS

LENA MAE JOHNSON married ROY THOMAS
(May 7, 1932) (b April 3-----)

Children: Allie Wynn Thomas (b Oct. 3, 1933)
Roy Dwight Thomas (b Jan.18, 1935)
Jason Wiley Comb Thomas (b Sep.18, 1936)
Olga Faye Thomas (b Nov.28, 1946)

ALLIE WYNN THOMAS married SIDNEY ADAMS
(Apr. 1, 1950) (b Sept. 3, 1928)

Children: Regina Adams (b Nov. 9,1954) Single
Cathey Adams (b Mar.19, 1957) Single

ROY DWIGHT THOMAS married HILDA BARNHILL
(Sept. 22, 1963) (b Mar. 5, 1942)

Children: Michael Darrin Thomas (b Nov. 5, 1965)

JASON WILEY COMB THOMAS married MARY NELL STOKES
(b Dec. 3, 1942)

Children: Donna Lynn Thomas (b Apr.22, 1963)
Debra Denise Thomas (b Jun.15, 1965)
Maranna Angeline Thomas (b Aug.19, 1970) - Adopted

OLGA FAYE THOMAS married JOEL HOWARD
(Dec. 25, 1966) (b Oct. 4, 1941)

Children: Joanna Renee Holland (b May 4, 1969)

JASON WALTER JOHNSON married (2) OLLIE MILLS
(Sept. 25, 1924) (b Feb. 6, 1902)

Children: Aubrey Vernon Johnson (b Nov.19, 1925) m MARY LOU SCARBOUROUGH
Gerald Walter Johnson (b Jul. 9, 1930) m BONNIE KATE---- (b Oct.13,1939)
James Waddell Johnson (b Sep.19, 1931) m THERESA RUTH STEELE
Delmar Delano Johnson (b Jun.17, 1933) m LA RHETT CARR

AUBREY VERNON JOHNSON married MARY LOU SCARBOUROUGH
(Nov. 21, 1949)

Children: Patricia Ann Johnson (b May 7, 1964)

GERALD WALTER JOHNSON, Jr. married (1961) BONNIE KATE----------

Children: Gerald Walter Johnson, Jr. (b Aug. 15, 1962)
Lisa Kay Johnson (b Aug. 12, 1963)
John Anthony Johnson (b Apr. 25, 1969)

JAMES WADDELL JOHNSON married (Aug. 16, 1957) TERESA RUTH STEELE

Children: Henry Clay Johnson (b Nov. 10, 1957)

DELMAR DELANO JOHNSON married (1960) LA RHETT CARR

Children: Delano Lynn Johnson (b Oct. 18, 1963)
Kimberly Ann Johnson (b May 17, 1970)

End of Jason Walter Johnson
Line

STARLING JOHNSON (b Sept. 18, 1885) (d --------, 1944) married ANNIE SHIRRAH (b Nov. 16, 1888) (d -------, 1965)

Children: Dora Elizabeth Johnson (b Sep. 8, 1909) m WILLIAM HAMPTON WADSWORTH (b Oct.19,09)
Daniel Johnson (b Apr. 23, 1907) m LUCINDA RUSSELL
Thelma Johnson (b Oct. 31, 1915) Single
Marie Johnson (b Jan. 12, 1921) m J.B.SMELLEY
Bonnie Johnson (b Jan. 17, 1923) m JAMES A. RICHARDS
Andrew Jackson Johnson (b Oct. 21, 1926) m BENITA JEAN PYLANT

DORA ELIZABETH JOHNSON married WILLIAM HAMPTON WADSWORTH

Children: Charles Hammet Wadsworth (b Oct. 13, 1931)
Opal Jean Wadsworth (b Oct. 2, 1933)
William Jackson Wadsworth (b Sept.13, 1937) Single
Kenneth Raye Wadsworth (b Oct. 6, 1941)
Larry R. Wadsworth (b Dec. 15, 1944) Single
Alice Annette Wadsworth (b Sept.21, 1946)
Thomas Starling Wadsworth (b May 10, 1950) Single

CHARLES HAMMET WADSWORTH married WIFE TERESITA (Spanish Girl)

Children: Dianne Elizabeth Wadsworth (b Aug. 13, 1955)
William Ferrin Wadsworth (b Dec. 4, 1957)
Donna Dean Wadsworth (b May 21, 1961)
John Ray Wadsworth (b July 6, 1964)

OPAL JEAN WADSWORTH married DORLAND JACKSON BARNHILL

Children: Darrell Jackson Barnhill (b Aug.20, 1958)
Sandra Lynn Barnhill (b Jan.24, 1965)

KENNETH R. WADSWORTH married SONYA LYNN BARROW

Children: Dan Mark Wadsworth (b----------)

ALICE ANNETTE WADSWORTH married BOBBY EUGENE BARROW

Children: Timothy Scott Barrow (b Feb. 3, 1967)
Wanda Eugene Barrow (b Jun.28, 1969)
Gale Shannon Barrow (b Sep. 2, 1970)

DANIEL JOHNSON married LUCINDA RUSSELL
(b April 23, 1907) (b Mar. 6, 1906)
Laurel Hill, Fla. Rt. 2, Baker, Florida

Children: William Robert Johnson (b Jan.10, 1931) m MARY E. STANLE
Roy Harrell Johnson (b Feb. 3, 1934) Single
Roger Starling Johnson (b Sep.24, 1937) Single

WILLIAM ROBERT JOHNSON married MARY ELIZABETH STANLEY

Children: Robert Daniel Johnson (b Jun. 7, 1953) Single (Ft.Wor Texas)
William Stanley Johnson (b Nov.27, 1955) Single

MARIA JOHNSON married J. B. SMELLY
(b Jan. 12, 1921) (b May 19, 1918)
Laurel Hill, Fla. Gant, Alabama

Children: Betty Ann Smelly (b Nov.30, 1941) m HOLLIS EUGENE
Crestview, Fla. POTTER
Linda Maurice Smelly (b Sep.12, 1943) m AARON EUGENE A
Crestview, Fla.
Janice Marie Smelly (b May 20, 1947) Single
Century, Fla.
Joyce Nell Smelly (b Sep.10, 1949) m BILL EUGENE PE
J. B. Smelly, Jr. (b Dec.31, 1953) Single
Ronald Dean Smelly (b Mar.21, 1955) Single

BETTY ANN SMELLY married HOLLIS EUGENE POTTER
(b Sept. 26, 1936) Opp.,Ala.

Children: Donna Janice Potter (b Jan.14, 1959) Crestview, Fla
Sherry Lynn Potter (b Aug.20, 1960) Crestview, Fla

LINDA MAURICE SMELLY married AARON EUGENE ADAMS
(b Dec. 21, 1937)
Crestview, Fla.

Children: Aaron Eugene Adams, Jr. (b Nov.12, 1960) Crestview, Fla
Angelia Dianne Adams (b Nov.19, 1963) Crestview, Fla
Amanda Denise Adams (b Aug.--, 1965) Crestview, Fla

JOYCE NELL SMELLY married BILL EUGENE PEADON
(b June 8, 1948)
Milton, Florida

Children: Troy Eugene Peadon (b Aug.20, 1967) Crestview, Fla.
John David Peadon (b Mar.25, 1971) Rockville, Conn.

BONNIE JOHNSON married JAMES A. RICHARDS

Children: Infant girl died at birth
James Anthony Richards (b----------) m LINDA BROWN
Gerald Geron Richards (b----------)
Bobbie Bonita Richards (b----------)
Phillip Michael Richards(b----------)

JAMES ANTHONY RICHARDS married LINDA IRENE BROWN

Children: Antonia Lynn Richards (b----------)

ANDREW JACKSON JOHNSON married BENITA JEAN PYLANT
(b Oct. 1926)

Children: Louise Johnson (b Mar.21, 1947) m PAUL COOPER
Paul Enzar Johnson (b Jan.24, 1949) m "SHADDA"
"Andy" Andrew Jackson
Johnson, III (b Dec.24, 1952) Single
Sherry Laonet Johnson (b Nov.12, 1957) Single

LOUISE JOHNSON married PAUL COOPER

Children: Maude Mecoe Cooper (b Nov.15, 1970)

PAUL ENZAR JOHNSON married "SHADDA"----------

Children: Sloan Terrence Johnson (b Dec.24, 1970)

End of Starling Johnson
Line

LENA JOHNSON married WILLIAM PETER STOKES
(b July 31, 1880)

Children: Peter Roosevelt Stokes (b Mar. 6,1903) m (1) BEATRICE JACKSON
(2) IDELLA MORGAN ANDERSON
William Carlos Stokes (b Aug.--,1904) m EVELYN BARROW
Dora Elizabeth Stokes (b Oct.--,1905) m ISAAC EDWARD OWENS
Ruthie Lee Stokes (b Dec.30,1907) m WILLIAL CALEB OWENS
John L. Stokes (b Aug.--,1909) Died at 9 yrs. old
Leda Madeline Stokes (b Apr.13,1911) Died at 15 yrs.
James Porter Stokes (b Mar. 1,1913) m (1) AGNES HOLLY
(2) SENNIA KELLY YOUNG

Children: (contd)
Jason Cecil Stokes (b Oct. 19, 1915) m (1) EUNICE HARRISON
(2) MARGIE BENNI
(3) RUTH HART
George Washington Stokes (b Dec. 6, 1915) m INEZ THORNTON
Clyde Harding Stokes (b Mar. 12, 1922) m BERNICE JOHNSON

JAMES STOKES married EUNICE ILENE HARRISON

Children: William Gene Stokes (b May 30, 1935) (d Nov. 9, 1935)
John Paul Stokes (b Nov. 1, 1936) m HILMA----------
Donald Ray Stokes (b Sep. 26, 1938) m EMMA J. BROOKS
Gloria Jean Stokes (b Sep. 15, 1940) m JOEY BROCK
Mary Nell Stokes (b Dec. 3, 1942) m J.W. THOMAS
Shirley Ann Stokes (b Oct. 16, 1944) m JIM RUDD
James C. Stokes (b Aug. 1, 1946) m SYRITHA P-------
Barbara Stokes (b Jun. 18, 1948) m TERRY RILEY
Elwin Stokes (b May 10, 1951) Single

J. C. STOKES married MARJORIE----------

Children: None

J. C. STOKES married RUTH HART

Children: None

DONALD RAY STOKES married EMMA JEAN BROOKS
(b Sept. 26, 1938)

Children: Rita Ann Stokes (b May 10, 1958)

GEORGE WASHINGTON JOHNSON married (1) NANCY EXA TEELE
(b March 18, 1889)

Children: None

GEORGE WASHINGTON JOHNSON married (2) IDA H. STANFIELD

Children: Edna Mae Johnson (b Nov. 29, 1914) m HUEY WATSON NIX
Lois Ann Johnson (b Apr. 19, 1917) m FRED B. SMITH
Emma Glenda Johnson (b Dec. 16, 1919) Single
(d Mar. 19, 1938)
Vera Myrl Johnson (b Mar. 22, 1925) m CHARLES E. WILSON, Jr.
Bonnie Ren Johnson (b Sep. 15, 1928) m JACK J. COTTON

EDNA MAE JOHNSON married HUEY WATSON NIX
(Dec. 25, 1935)

Children: Huey Watson Nix, Jr. (b Oct. 4, 1936)
George Wesley Nix (b Apr. 25, 1939)
(d Nov. 9, 1939)
Robert Lynn Nix (b Nov. 24, 1940)

HUEY WATSON NIX married ALICE LUCILLE SMITH

Children: Karal Sue Nix (b Jul. 12, 1967)
Denise Arlene Nix (b Jan. 29, 1960)
Sandra Lynn Nix (b Sep. 22, 1961)

ROBERT LYNN NIX married PATRICIA SUE NIX
(Aug. 27, 1961)

Children: Kevin Lynn Nix (b Jan. 27, 1964)
Robert Keith Nix (b Mar. 7, 1966)
Jonathan Kyle Nix (b Dec. 4, 1967)
Kelly Eugene Nix (b Nov. 5, 1970)

LOIS ANN JOHNSON married FRED B. SMITH
(July 29, 1934)

Children: Felecia Ann Smith (b May 27, 1936 m JERRY ROSS WILLIAMS
Freddie Nell Smith (b Apr. 21, 1938)
Ronald Wayne Smith (b Mar. 4, 1941)

FELECIA ANN SMITH married JERRY ROSS WILLIAMS
(Sept. 8, 1956)

Children: Jerry Fred Williams (b Dec. 31, 1958)
Julia Ann Williams (b Feb. 28, 1961)
Jana Leigh Williams (b Jul. 27, 1966)

FREDDIE NELL SMITH married ALLEN TIMMS
(June 1, 1956)

Children: Steven Dewayne Timms (b Jul. 7, 1957)
Russell Paul Timms (b Aug. 9, 1959)

RONALD WAYNE SMITH married JOY MARIE BALDREE
(Aug. 5, 1960)

Children: Ronald Kent Smith (b June 26, 1961)
Rhonda Kay Smith (b May 17, 1963)
David Andrew Smith (b Sep. 21, 1964)

VERA MYRL JOHNSON married CHARLES E. WILSON, Jr.
(July 12, 1947)

Children: Theresa La Don Wilson (b Aug. 11, 1948)

THERESA LA DON WILSON married ALEXANDER WYCLIFF NESBIT III
(Aug. 8, 1970)

Children: None

BONNIE REN JOHNSON married JACK J. COTTON
(Feb. 9, 1968)

End of George Washington Johnson
Line

JOSEPH HIRAM JOHNSON married SALLIE KILPATRICK

Children: Not known

End of Dora Steele Family

XI

ISAAC ALEXANDER STEELE

AND

CYNTHA SUSANNA DANNELS

ISAAC ALEXANDER STEELE (b Aug. 31, 1832) (d Mar. 1, 1907) married CYNTHA SUSANNA DANNELS (b Sept. 20, 1839) (d Mar. 12, 1911)

Buried at Alaqua, Florida, 7 miles south of Defuniak Springs, Florida at the old Steele Cemetery, near the old family home, Walton County.

Children:
- Eliza Steele (b----------,1862) m DUNCAN ANDERS
- Elizabeth "Lizzie" Steele (b----------,1864) m JEFF CAWTHON
- Thomas Alexander Steele (b Oct. 6, 1865) (d Apr.---, 1949) m VINEY PERDUE
- William "Will" Byron Shelman Steele (b----------,1868) m EVIE MOUN
- Sarah Jane Steele (b----------,1869) m MATTHEW (MATH BRACKINS
- Dora Lonanna Steele (b----------) m ALEXANDER (ALEX)FOUNTAI
- Lettitia Steele (b----------) m WILLIAM (BILI WOODHAM
- Catherine Steele (b----------) m ARNIE WOODHAN
- Charlotte Adeline Steele (b----------,1882) (d Jan.------8,1946) m JOHN R. CAWTH

ELIZA STEELE married DUNCAN ANDERSON

Children:
- Alexander Anderson (b----------) m ----------
- Mark Anderson (b----------) m HETTIE HAMILT
- Walter Anderson (b----------) Died young
- Anna Anderson (b----------) Single
- Lizzie Anderson (b----------) m WILCE SPENCE
- Thomas (Tom) Anderson (b----------) m MARY McDONALI

MARK ANDERSON married HETTIE HAMILTON

Children: D. L. Anderson (b----------)

LIZZIE ANDERSON married WILCE SPENCE

Children: Jeanette Spence (b----------) m ---CHESSER

THOMAS (TOM) ANDERSON married MARY McDONALD

Children: Phyliss Anderson (b----------)

LIZZIE STEELE married JEFF CAWTHON (buried at Magnolia, Defuni Springs, Fla.Walton County

Children: ----------

THOMAS ALEXANDER STEELE married VINEY PERDUE
(b Oct. 6, 1865)
(d Apr.--, 1949) (buried at Hickory Grove Cemetery, Opp., Ala.

Children: Jessie Steele (b----------) m LOUISE CHISOLM
Lewis Steele (b----------) m ANNIE RUTH WOODHAM
Bertha Steele (b----------) m BOSS BRACKINS
Maude Steele (b----------) m ----------
(South Carolina)

JESSIE STEELE married LOUISE CHISOLM

Children: Joyce Steele (b----------) m GEORGE BLEICH
(California)

JOYCE STEELE married GEORGE BLEICH

Children: Craig Steele (b----------) Single
Adopted girl

LEWIS STEELE married ANNIE RUTH WOODHAM

Children: William Taylor Steele (b Oct. 24,1937)m JOAN THOMPSON

WILLIAM TAYLOR STEELE married JOAN THOMPSON

Children: Taylor Steele (b Sep. 18,1963)
Martha Jane Steele (b Sep. 14,1964)
Susan Steele (b May 29,1968)

BERTHA STEELE married BOSS BRACKIN

Children: ----------

MAUDE STEELE married ----------
(South Carolina)

Children: ----------

WILLIAM (WILL) BRYON SHELMAR STEELE
(Buried at Alaqua Cemetery, Walton County, Florida) married EVIE MOUN
(b Neb.)

Children: Gladys Steele (b----------) Single (works at N.A.S., PENSACOLA, FLA.)
Chalmis Steele (b----------)
Mavis Steele (b----------)
Bryon Steele (b----------)

SARAH JANE STEELE married MATTHEW (MATH) BRACKINS

Children: Curtis Brackins (b----------) m ----------
Gracie Brackins (b----------) m WILL PERMINTER
Callie Brackins (b----------)
Lola Brackins (b----------)

CURTIS BRAKINS married ----------

Children: None

GRACIE BRAKINS married WILL PERMINTER
(buried at Alaqua)

Children: Blake Perminter (b----------)
died young
Glenn Perminter (b----------)

GLENN PERMINTER married ----------
Works at Florala, Ala.)

Children: ----------

DORA LOUANNA STEELE married ALEXANDER (ALEX) FOUNTAIN
(buried at Dorcas Cemetery,
Okaloosa County)

Children: Boyd Fountain (b----------) m ----------
California
Billy Fountain (b----------) Died World War
Ethel Fountain (b----------) m OTIS DUNLAP

BOYD FOUNTAIN married ---------- (Cali

Children: ----------

ETHEL FOUNTAIN married OTIS DUNLAP

Children: ----------

LETTITIA STEELE married WILLIAM (BILL) WOODHAM
(living at Defuniak, (b Opp. Cemetery, Opp., Ala.
April 1971 at age 94)

Children: None

Most excellent memory of any person I ever met at the age of 94. She attends the Wesley Memorial United Methodist Church near her home in Defuniak Springs, Florida. She has telephone numbers and addresses of a host of relatives, and corresponds with them. She makes calls to relatives as far away as California.

CATHERINE STEELE married ARNOLD (ARNIE) WOODHAM
(Sept. 26, 1903) (the son of Mr. Bill Woodha
buried at Opp. Cemetery,
Opp.,Ala.)

Children: Alma Steele Woodham (b----------) m ----------

ALMA STEELE WOODHAM married ----------
(died young of leukemia)

Children: Daughter (b Opp. Ala.----)

CHARLOTTE ADELINE STEELE married JOHN ROWAN CAWTHON
(b July 24, 1881)
(d Nov.---, 1941)

Children: Dudley Cawthon (b----------) m ZELMA HARRISON
Dawson Cawthon (b----------) Single
(Defuniak Spri
Fla.)
Lois Cawthon (b Jul. 20, 1921) m HOYT HETHERING

DUDLEY CAWTHON married ZELMA HARRISON
(lives in Miami, Fla.)

Children: Mack Cawthon (b----------) Single
(college student)

LOIS CAWTHON married HOYT HETHERINGTON
(b Feb. 4, 1922)

Children: Linda Faye Hetherington (b Jul. 27,1943)

LINDA FAYE HETHERINGTON married ROBERT LAINY PEARSON
(b April 13, 1939)

Children: Markham Wade Pearson (b Aug. 31,1965)
Todd Alan Pearson (b Mar. 20,1968)

XII

JULIAN "JULE" STEELE

AND

MARY CATHERINE-------

JULIAN STEELE (b -----, 1836) married MARY CATHERINE----------

Children:
- Johnnie Steele (b--------1863) m ABBIE HAMILTON
- Malcolm Steele (b--------1869)
- Daniel Alexander "Alex" Steele (b--------1872) m ELIZABETH KELLEY
- Sarah J. Steele (b--------1873)
- Mary Caroline Steele (b May 8, 1877) m CHARLIE GAVIN

MARY CAROLINE "SCOTCH" STEELE (b May 8, 1877) married CHARLIE WASHINGTON HART ("Long Charlie") (b Dec. 6, 1875) (d Dec. 2, 1956)

Children:
- Florence Gavin (b Jan.17,1896) m HENRY COOPER
- Dulcie Gavin (b May 10,1897) m LEE PARMER
- Cyrus Gavin (b Jun.10,1898) m LIZZIE BARROW
- Danny Gavin (b Dec.19,1900) Single
- Gillis Gavin (b Jul.14,1902) m ALLIE BARROW
- Oscar Gavin (b Feb.29,1904) m OLA MARTIN
- Ancil Gavin (b Jun.16,1907) m JUNE CACTUS (d Nov. 2,1965)

FLORENCE GAVIN married HENRY COOPER

Children:
- John Washington Cooper (b Nov.27,1913) m EVELYN M. MARKHAM
- Early Huston Cooper (died infant)
- Arie Lou Cooper (b Dec.18,1918) m (1) VERNON PURVIS (2) HARVEL E. MACK
- Thelma Inez Cooper (b Dec.18,1920) m ----------
- Harlan Samuel Cooper (b Dec.18,1922) m ----------

JOHN WASHINGTON COOPER married EVELYN MARIE MARKHAM

Children:
- Jimmie Hugh Cooper (b Sep.12,1938) (d Dec.15,1938
- Joyce Elaine Cooper (b Aug.17,1946) m (1) JOHN G. SCAMAH (2) JERRY SMITHERM
- Terry Dean Cooper (b May 19,1951) m SUZANNE TUCCI

JOYE ELAINE COOPER married (1) JOHN SCAMAHORN (May 31, 1966)

Children: None

JOYE ELAINE COOPER SCAMAHORN married (2) JERRY SMITHERMAN

Children: None

TERRY DEAN COOPER married SUZANNA TUCCI
(Aug. 10, 1972)

Children: None

ARIE LOU COOPER married (1) VERNON PURVIS
(b Jan. 1935) (d Oct. 1937)

Children: Van Alexander Purvis (b Nov. 26, 1935)
(d infant)

ARIE LOU COOPER PURVIS married (2) HARVEL E. MACKEY

Children: Harvel E. Mackey, Jr. (b Sep. 12, 1938)

HARVEL E. MACKEY, Jr. married ----------

Children: (4)

ARIE LOU PURVIS COOPER MACKEY married (3) ROBERT KIMMONS

Children: (1)

HARLAN SAMUEL COOPER married MARY LOUISE HAGERMAN
(April 17, 1950)

Children: Ruth Louise Cooper (b Oct. 27, 1956)
(d infant)
William Harlan Cooper (b Nov. 5, 1959) Single
John Edward Cooper (b July 11, 1961) Single

DULCIE GAVIN married LEE PARMER
(b May 10, 1897)
(d Aug. 3, 1960)

Children: Ralph Parmer (b Nov. 22, 1920) m ----------
Gladys Parmer (b Oct. 23, 1923) m -----FAUCETTE
Bertha Parmer (b Oct. 9, 1925) m -----PRIGDEN

CYRUS GAVIN married LIZZIE BARROW

Children: Wilma Gavin (b July 21,-----) m BARNEY HENRY
Waylon Gavin (b Nov. 18,-----) m OPAL DUPREE
Norman Gavin (b Aug. 2,-----) m ANN FINEFROCK
Raymond Gavin (b Sept. 1, 1927) m FAY JOHNS
John Carroll Gavin (b Sept.12, 1929) m JACKIE COLEMAN
Brunelle Gavin (b Nov. 11, 1931) m DON ODIER
Joyce Gavin (b Apr. 24, 1934) m CHARLIE HATIFIEI
Marylyn Gavin (b Apr. 29, 1940) m JAMES HEAD
Eudon Gavin (b June 11, 1937) m KAREN RAZINA
Dale Gavin (b July 28, 1945) m DEBORAH SIMS

WILMA GAVIN married BARNEY HENRY

Children: Donna Henry (b----------)

WAYLON GAVIN married OPAL DUPREE

Children: Michel Gavin (b----------)
Lorrie Gavin (b----------)

NORMAN GAVIN married ANNE FINEFROCK
Children: --------(?)

RAYMOND GAVIN married FAY JOHNS
Children: Barry Gavin (b----------)
John Gavin (b----------)

JOHN CARROLL GAVIN married JACKIE COLEMAN
Children: Stevie Gavin (b----------)
Lesia Gavin (b----------)

BRUNELLE GAVIN married DON ODIER
Children: Ricky Odier (b----------)
Dennis Odier (b----------)
Zelda Odier (b----------)

JOYCE GAVIN married CHARLIE HATIFIELD
Children: Mat Hatifield (b----------)
Roy Hatifield (b----------)
Brenda Hatifield (b----------)
Dean Hatifield (b----------)
Josh Hatifield (b----------)

MARILYN GAVIN married JAMES HEAD
Children: Kevin Head (b----------)
Elizabeth Head (b----------)
Tracy Head (b----------)
Penny Head (b----------)

EUDON GAVIN married KAREN RAZINA
Children: Jenny Lynn Gavin (b----------)

DALE GAVIN married DEBORAH SIMS
Children: None

GILLIS GAVIN married ALLIE BARROW
Children: Eugene "Gene" Gavin (b----------)

EUGENE "GENE" GAVIN married ----------
Children: Three

OSCAR GAVIN married OLA MARTIN
(b Feb. 29, 1904) (b Dec. 10, 1906)
(d May 17, 1935)

Children: Minnie Murl Gavin (b Feb. 8, 1926)
(died at 16 yrs)
Barbara "Bobby" Gavin (b Dec. 8, 1927) m BILL WESTMORLANI
Dorthy Louise Gavin (b Jan.31, 1930)
(died at 9 mths)
Mildred Gavin (b Nov.11, 1931) m (1) DONALD WINDS
(2) DOYLE COLEMA
(3) DICK LENZEN

Children: (contd)

Bonnie Mae Gavin (b Dec. 17, 1934) m (1) CLARENCE WICKER
(2) WILLIAM BELLAMY
(3) DARLENE BELLAMY
(4) JEAN HAUSER

BARBARA "BOBBY" GAVIN married BILL WESTMORLAND

Children: Tommy Westmorland (b----------)
Charles Westmorland (b----------)
Betty Westmorland (b----------)
Dorthy Westmorland (b----------)
Becky Westmorland (b----------)

MILDRED GAVIN married (1) DONALD WINDSOR

Children: Donnie Windsor (b----------)

MILDRED GAVIN WINDSOR married (2) DOYLE COLEMAN

Children: Albert Coleman (b----------)

MILDRED GAVIN WINDSOR COLEMAN married (3) DICK LENZEN

BONNIE MAE GAVIN married (1) CLARENCE WICKER

Children: Diane Wicker (b----------1950)

BONNIE MAE GAVIN WICKER married (2) WILLIAM BELLAMY

Children: William Bellamy, Jr. (b----------1952)
Darlene Bellamy (b----------1955)

BONNIE MAE GAVIN WICKER BELLAMY
married (3) JAMES TIDWELL

BONNIE MAE TIDWELL married (4) JEAN HAUSER

Children: (step children)
Ted Hauser (b----------1955)
Julie Hauser (b----------1958)

ANCIL GAVIN married JUNE CACTUS, (New York)

Children: Fadian Gavin (b----------)

End of Mary Caroline "Scotch" Steele
Gavin Line

DANIEL ALEX STEELE married ELIZABETH KELLEY

Children: Roy Steele (b----------) Single (died young)
Inez Steele (b----------) Single
Eddie Steele (b----------) Single (died young)

JOHNNIE STEELE married ADDIE HAMILTON

Children: None

XIII
CAROLINE STEELE
AND
WILLIAM JOHNSON

CAROLINE "AUNT PUSS" STEELE (b 1837) married WILLIAM JOHNSON

Children: Lewis Johnson (b----------) m MELISA CARTER
William Johnson II (b----------) m --------WILKS

LEWIS JOHNSON married MELISSA CARTER

Children: William Avery Johnson (b Aug.20,1891) m JESSIE MERRIT
Charles Wesley Johnson (b Apr. 2,1895) m AMANDA DELANA GAV
(d Apr. 4,1969)

AVERY JOHNSON married JESSIE MERRITT
(June 9, 1909) (d Sept. 19, 1884)

Children: Clarence Johnson (b Jul.13,1913) Single
(d May---,1952)
Clarissia Johnson (b Jan. 3,1912) Single

CLARISSIA JOHNSON married JAMES H. WISE
(Crestview) (b July 15, 1912)

Children: James William Wise (b Dec.15,1934) m ANITA LOUISE BUHL
Peggy Claire Wise (b Sep. 4,1939) m L. E. CURENTON
Laura Jo Wise (b Oct.29,1943) m PHILLIP LOUIS ADA

JAMES WILLIAM WISE married ANITA LOUISE BUHL

Children: Cynthia Louise Wise (b Nov.18,1958)
Lori Ann Wise (b Nov.15,1960)

PEGGY CLAIRE WISE married L. E. CURENYON

Children: Nathan Blane Curenton (b Aug. 6,1965)
Laura Shannon Curenton (b Jan.23,1967)

LAURA JO WISE married PHILLIP LOUIS ADAMS

Children: Allison Claire Adams (b Mar.11,1969)
Phillip Jason Adams (b Sep.29,1970)

CHARLES WESLEY JOHNSON married AMANDA DELAURA GAVIN
(Dec. 14, 1913) (b July 19, 1897)

Children: Mavis Marie Johnson (b Sep.29,1914)
Eva Louise Johnson (b Jan.22,1921)
Jewell Jeanette Johnson (b Feb. 1,1924)
Lois Lee Johnson (b Mar. 4,1927)
Gilda Ruth Johnson (b Jun.21,1929)

MAVIS MARIE JOHNSON married JOSEPH BOISVERT
Children: None

EVA LOUISE JOHNSON married A. F. KELLEY
Children: Paula Delaura Kelley) (b May 3, 1954) m CORKEY SMITH
Paul Arden Kelley) Twins

PAULA DELAURA KELLY married CORKEY SMITH
Children: None

JEWELL JEANETT JOHNSON married JAMES E. BROWN
Children: Charles E. Brown (b Jan. 24,1944) m SANDRA E. KEEL

CHARLES E. BROWN married SANDRA E. KEEL
Children: Charles Alan Brown (b Sep. 28,1965)
Thomas Edward Brown (b Apr. 6,1970)

LOIS LEE JOHNSON married J. B. JOHNSON
Children: J. B. Johnson, Jr. (b Feb. 11,1947)

LOIS LEE JOHNSON married KEITH CAMIZZI
Children: Keith Michael Camizzi (b Dec. 13,1949)

GILDA RUTH JOHNSON married TRAVIS L. RICHARDSON
Children: Ronald Lee Richardson (b Jan. 7,1956) Single

WILLIAM JOHNSON married ----------WILKS
Children: Anita Bell Johnson (b----------) m HENRY STOKES

ANNIE BELL JOHNSON married HENRY STOKES
Children: Frazier Stokes (b----------) m VONCILE--------
Willis Stokes (b----------) m ----------
Alfis Stokes (b----------) m ----------

RELATED FAMILIES
OF
THE STEELE FAMILY

Bro. I----------BAGGETT married ----------

Children: Dr. Malcolm Baggett
(Daughter Rosie Baggett Barrow
A brother came to west Florida
when Dr. Baggett disappeared)

Bro.II WILLIAM BAGGETT (died in Civil War) married SALLY CAMPBELL (buried Clary Cemetery at Magnolia, Okaloosa Co.)

Children:
Babe Bagett (b----------) m JOHN FOWLER
Josephine "Jo" Bagett (b----------) m JOHN CAMPBELL
Monk Bagett (b----------) m JOHN HARRISON
Dock Bagett (F) (b----------) m JOHN SUMMERLINE
Amanda Bagett (b Nov.18, 18---) m EDWARD S. STEELE
James "Jim" "Chili" Bagett (b----------) m ELLA ADKINSON

BABE BAGETT married JOHN FOWLER

Children:
Sis Fowler (b----------)
Dick Fowler (b----------) m ----------
John Fowler (b----------) m ----------
Alexander "Alex" Fowler (b----------)

MONK BAGETT married JOHN HARRISON

Children: "Shug" Harrison (b----------) m ---------HART

SARAH HARRISON married JOSH BARROW
(RICHMOND BARROW)
(MARTHA SENTERFITT) PARENTS

Children: Lon Harrison

NAN HARRISON married JOHN BARROW (1)
(2) JIM BARROW (BRO.)
(3) MARGARET BARROW (SIS.)

Mother of these three children:
REBECCA BARROW

Children:
James Barrow (b----------) m ----------
Dessie Barrow (b----------) m GREELY STEELE
Evie Barrow (b----------) m LANCE FOUNTAIN
Evonia Barrow (b----------) NANCY MOORE
Taft Barrow (b----------) m (Model in N.Y.Ci

JOSEPHINE "JOE" BAGGETT married JOHN CAMPBELL

Children: Kate Campbell (b----------)
Lon Campbell (b----------) m HORACE HART (H. B. HART)
Charlie Campbell (b----------) m ----------
Essie Campbell (b----------) m MACK TYNER Pensacola, Fla.
Babo Campbell (b----------) m -----TYNER brother to Mack
Jim Campbell (b----------) m ----------
Bob Campbell (b----------) m ----------

ESSIE CAMPBELL married MACK TYNER

Children: Maymie Tyner (b----------)
Pearl Tyner (b----------)
Annie Tyner (b----------)
Bruce Tyner (b----------)

DOCK BAGGETT (F) married JOHN SUMMERLINE

Children: Bud Summerline (b----------) m AMANDA CARTER
Laid Summerline (F) (b----------) m BUD GARDEN
Children: Catherine m ----BALES
Evelyn m ---------
Peter J. Summerline (b----------) m MINNIE HART
Children: Fairley m ANNIE LEE WISE
Lois Single
Alexander "Alex" Summerline (b----------) Single
"Bubber" John Summerline (Sheriff, Okaloosa Co.)(b----------)
Amanda Summerline (b----------) m MALCOLM MORRISON
Children: Jean
Boy m Churchwell (has children)

AMANDA BAGETT married EDWARD EDWIN S. STEELE

Children: See line of JOSEPH STEELE FAMILY TREE

JAMES "JIM" BAGGETT married ELLA ADKINSON (daughter of John Adkinson & Bro. Wiley Adkinson)

Children: Prayter Baggett (b----------) m JOE MELVIN
Nathan Baggett (b----------) m MELANIA CARTER (parents Bud Carter)

PRAYTER BAGGETT married JOE MELVIN

Children: Jim Melvin (b----------) Single
John Melvin (b----------) Single
Gene Melvin (b----------) m ----------
Junior Melvin (b----------) m ----------

NATHAN BAGGETT married MALENIA CARTER

Children: Boy
Boy
(Crestview)

---------CAMPBELL married ----------

Children: Allen Campbell (b----------) m ----------
Sally Campbell (b----------) m WILLIAM BAGGETT
Jimmy Campbell (b----------) m ------SENTERFITT
Peggy Campbell (b----------) m ------WILKERSON

ALLEN CAMPBELL married ----------

Children: Clemintine Campbell (b----------) m JOHN STEELE
(parents Joseph Ste
Mary Stewa

"BABE" CAMPBELL (b----------) m SAM FOWLER

Children: Zonie Fowler (b----------) m MOSES DAVIDSON
Agnes Fowler (b----------) m JIM SPIVEY
Rachael Campbell (b----------) m ROE RICHBOURG
(One son, William)
Dan Campbell (b----------) m LIZZIE STEELE
(See PETER STEELE LINE)

SALLY CAMPBELL married WILLIAM BAGGETT
(SEE WILLIAM BAGGETT LINE)

JIMMY CAMPBELL married ----------SENTERFITT
(Sister Martha m Richmond Barrow)

Children: Martha Senterfitt (b----------) Single
(1 child, George Senterfitt
Peter Senterfitt (b----------) m ----------
Al Senterfitt (b----------) Single

Children: Sumptee m ---------
Gladys m Royals
Ora Lee m Johnson
John
Percy Lee m Pascal Robinson

PEGGY CAMPBELL married ---------WILKERSON

Children: Mary Wilkerson (b----------) m KIFF HOWARD
Coony Wilkerson (b----------) Single

MARY WILKERSON married KIFF HOWARD

Children: Bud Howard (b----------) m DICY MOORE
(See JOSEPH STEEL LINE)

DANIEL CAMPBELL
OF
SKYE ISLAND, SCOTLAND

One Daniel Campbell was born on the Isle of Skye, Scotland, in the year 1725; married Effie McLean in 1752. He moved to America, bringing his family, in time to serve as an American soldier during the Revolutionary War.

He died on his birthday - December 12, 1843 - at the age of 118 years. His wife died the day previous to his death, and they were both buried the same day at the Sam Clary Cemetery, near Magnolia settlement. He and his wife had 94 years of married life together.

They had six children. His son Peter Campbell married Christian McCaskill. To this union was born the following children: Margaret, Katie, Alexandria, Daniel, Sallie and Allen.

The following item appeared in the "PENSACOLA GAZETTE" edition of December 10, 1842:

> "There now resides in Walton county, about 75 miles from this place (Pensacola), a man and wife whose united ages total 228 years. The old gentleman is Daniel Campbell. He was united to his present wife 94 years ago, on the Isle of Skye, Scotland. He emigrated to this country several years prior to the Revolutionary War, and was himself about 50 years old when the War broke out. There were no neutrals then, and as Mr. Campbell left his native country in consequence of the political troubles of 1945, he was prepared to take part with the Colonists against the House of Hanover.
>
> "He served thru nearly all of the Revolutionary War.... He is now 117 and his wife is 112 years old."

Allen Campbell married Amelia Clary, about (?) 1846. To them was born: Peter, Eliza, "Babe", Florida, William Allen (Bud), Rachel, Nancy, Richard (Dick) Clem, Mandy, and Daniel.

Allen Campbell died in 1911, at the age of 85, near Laurel Hill, and was buried in the sam Clary (Old Cedar Grove) cemetery. His wife died when Daniel was a baby; she was buried in the Sam Clary cemetery.

Peter married Katherine George. Children: Margaret, Leila, Alice, Pearl and Sumpter.

Eliza married John Harrison. Children: Will, Bud, Amelia, Hugh, Ethel Lou, and Allen.

"Babe" married Sam Fowler. Children: Agnes, Allen, Zonie, Pearlie, and Nancy.

Florida married Monroe Richbourg. Children: Will Allen.

William Allen (Bud) married Sarah Richbourg. Children: Fannie Lou, Alexandria, Margaret, Frank, Neill and Raleigh.

Rachael married James L. Richbourg. Children: Jeff, Allen, Kate, Richard and Paxco.

Nancy married J. A. Gaskin. Children: Allen and Alexandria.

Richard (Dick) married Annie Steele. Children: James and Amelia.

Clem married John Steele. Children: Phillip, Joseph, Naoma, Esther, Eunice, Ridley, Johnnie, Snowie, Bennie, and Rena.

Mandy married John Moore. Children: Coral, Allen, Lilliam, Jimmie, Nancy, Birdie and Robert.

Daniel married Lizzie Steele. Children: Cortez, Allie Lee, Marie, Laurez, Alston and Ruth.

I N D E X

I. ROBERT STEELE - page 8

(1) Henry W. "Coon" Steele - page 8
(2) Sarah "Aunt Babe" Steele - page 9
(3) Eliza E. Steele Hart - page 11
(4) Mary Steele Barnhill - page 14
(5) Martha J. "Aunt Monkey" Steele Thomas - page 15
(6) John D. Steele - page 16
(7) Annie Steele McClellan - page 16

II. SARAH ELIZABETH A. STEELE STOKES - page 18

(1) Elizabeth A. Stokes Lundy - page 18
(2) Melisa J. Stokes - page 18
(3) Edith R. Stokes - page 18
(4) Thursann Martha Stokes Adkinson - page 18
(5) Peter Y. Stokes - page 19
(6) John W. Stokes - page 18
(7) Newton Allen Stokes - page 18
(8) Eliza E. Stokes - page 18
(9) William S. Stokes - page 18
(10) Sam Edward Stokes - page 18
(11) Ava Ann Stokes Lowery - page 18
(12) Bluford "Bood" Stokes Chesser - page 18

III. HENRY WILLIAM STEELE - page 20

(1) John Irving "Club Foot John" Steele - page 21
(2) Nancy Catherine Steele Baggett - page 30
(3) Eliza Ana Steele Cook - page 32
(4) Mary "Molly" Steele Elliott - page 32
(5) Amanda D. Steele - page 37
(6) Matilda Adeline Steele Booker - page 37
(7) Allen William Henry - page 37
(8) Zoey E. Steele Brown - page 38
(9) Martha Amanda Steele Booker - page 48
(10) Dora Dean Steele - page 48

IV. AMANDA STEELE MORRISON - page 49

(1) Emma Catherine Morrison - page 49
(2) Robert "Rob" Morrison - page 53
(3) Jack Morrison - page 53
(4) Lizzie Morrison - page 53

V. WILLIAM COLBY "COBBY" STEELE - page 54

(1) Isaac A. Steele - page 54
(2) William L. Steele - page 54
(3) Ulysses Baxter Steele - page 54
(4) Lula Steele - page 56
(5) Mary I. Steele - page 56
(6) Thomas A. "Tom" Steele - page 56
(7) Lutitia Steele - page 56
(8) Joanna Steele - page 56

VI. PETER STEELE-page 57

(1) Isaac Alexander Steele - page 57
(2) "Daught" Adeline Steele Taylor - page 67
(3) Elizabeth "Aunt Babe" Steele Kelley - page 73
(4) William "Willie" Steele - page 83
(5) Jason Colonel Steele - page 84
(6) Peter Manuel Steele - page 89
(7) Mary Elizabeth Steele Cutts - page 91
(8) Sarah A. Steele Gavin - page 98
(9) Rachael Steele Gavin - page 103
(10) Joseph Abraham Steele - page 105
(11) Henry Robin "Buddy" Steele - page 106
(12) Allen Steele - page 107

VII. JOSEPH STEELE - page 108

(1) Catherine Steele Moore - page 108
(2) Peter Steele - page 119
(3) Jane Steele Davis - page 119
(4) Edwin S. Steele - page 119
(5) Amanda Steele Davidson - page 122
(6) Anna E. Steele Campbell - page 124
(7) Eolene Steele Hart - page 126
(8) John S. Steele - page 126
(9) Phillip James Daniel Steele - page 129
(10) Carrie Steele Tucker - page 131

VIII. INFANT BOY - page 138

IX. JAMES STEELE - page 138

X. JASON "JAY" STEELE - page 139

(1) Caroline Steele Davis - page 139
(2) Elizabeth "Lizzie" Steele Turner - page 143
(3) Bama Steele Johnson - page 144
(4) Samanthia Steele Turner - page 146
(5) Jason "Jay" Steele - page 150
(6) Dora "Dode" Steele Johnson Turner - 161 & 162

XI. ISAAC ALEXANDER STEELE - page 168

(1) Eliza Steele Anderson - page 168
(2) Elizabeth "Lizzie" Steele Cawthorn - page 168
(3) Thomas Alexander Steele - page 169
(4) William "Will" Bryon Shelmar Steele - page 169
(5) Sarah Jane Steele Brackins - page 169
(6) Dora Louanna Fountain - page 170
(7) Lettitia Steele Woodham - page 170
(8) Catherine Steele Woodham - page 170
(9) Charlotte Adeline Steele Cawthorn - page 170

X. JULIAN "JULE" STEELE - page 172

(1) Johnnie Steele - page 172
(2) Malcolm Steele - page 172
(3) Daniel Alexander Steele - page 172
(4) Sarah Steele - page 172
(5) Mary Caroline Steele Gavin - page 172

XI. CAROLINE STEELE JOHNSON - page 176

(1) Lewis Johnson - page 176
(2) William Johnson II - page 176

RELATED FAMILIES - pages 178-182

Also see:

1. Descendants of Israel Boone
2. Curtis - Eugene - Ezell Family Journal
3. Hardesty Genealogy 1766-1971
4. The Huuenot Millers
5. The Shelby Family
6. The Steele Family